

ScariTILLTM



SCARITILL DUAL WHEEL DUAL FOLD PARTS MANUAL

GPN 221021

REVISION A

07/16

COPYRIGHT

Neither this manual nor part thereof may be reproduced or published without the prior permission of AF Gason Pty Ltd



Contents

FRAME COMPONENTS:	4
TINE ASSEMBLY:	6
SHANK OPTIONS:	8
ASSEMBLY – CENTREFRAME:	10
MEDIUM RIGID PULL:	10
MEDIUM FLOATING HITCH:	12
WIDE FLOATING HITCH – GPN. 215809:	14
CASTOR COMPONENTS:	16
CONNECTOR BAR COMPONENTS:	17
ASSEMBLY – PULL:	18
MEDIUM RIGID:	18
MEDIUM FLOATING– GPN. 219581:	20
WIDE FLOATING – GPN. 215810:	22
ASSEMBLY – INNER WING – LEFT:	24
MEDIUM – GPN. 219582:	24
WIDE – GPN. 215811:	26
ASSEMBLY – INNER WING – RIGHT:	28
MEDIUM – GPN. 219583:	28
WIDE – GPN. 215812:	30
ASSEMBLY – OUTER WING – LEFT:	32
MEDIUM – GPN. 219584:	32
WIDE – GPN. 215813:	34
ASSEMBLY – OUTER WING – RIGHT:	36
MEDIUM – GPN. 219585:	36
WIDE – GPN. 215814:	38
WINGFOLD HARDWARE:	40
MEDIUM:	40
WIDE INNER:	41
WIDE OUTER:	41
KIT – DEPTH INDICATOR:	42
MEDIUM – GPN. 210742:	42
WIDE – GPN. 214384:	43
STABILISER WHEEL:	44
LEFT HAND – GPN. 214190:	45
RIGHT HAND – GPN. 214189:	45
ASSEMBLY – WALKING BEAM - CENTREFRAME:	46
MEDIUM LEFT– GPN. 219586:	46
MEDIUM RIGHT – GPN. 219587:	47
WIDE – GPN. 215815:	48
ASSEMBLY – WALKING BEAM - WING:	49
MEDIUM – GPN. 219588:	49
WIDE – GPN. 215816:	50
CASTOR AXLE and HUB ASSEMBLY:	51
AXLE ASSEMBLY – GPN. 207389	51
STUB ASSEMBLY (Medium Centreframe Walking Beam):	52
AXLE ASSEMBLY – GPN. 204678	52
STUB ASSEMBLY (Wide Centreframe Walking Beam):	53
AXLE ASSEMBLY – GPN. 214182:	53
MUDSCRAPER COMPONENTS:	54
MEDIUM MUDSCRAPER KIT – GPN. 216331:	54
WHEEL COMPONENTS:	55
REPLACEMENT SEAL KITS:	55
HYDRAULIC CIRCUIT – WING FOLD:	56
MEDIUM and WIDE:	56
HYDRAULIC CIRCUIT – DEPTH CONTROL:	58
MEDIUM:	58
WIDE:	59

FRAME COMPONENTS:

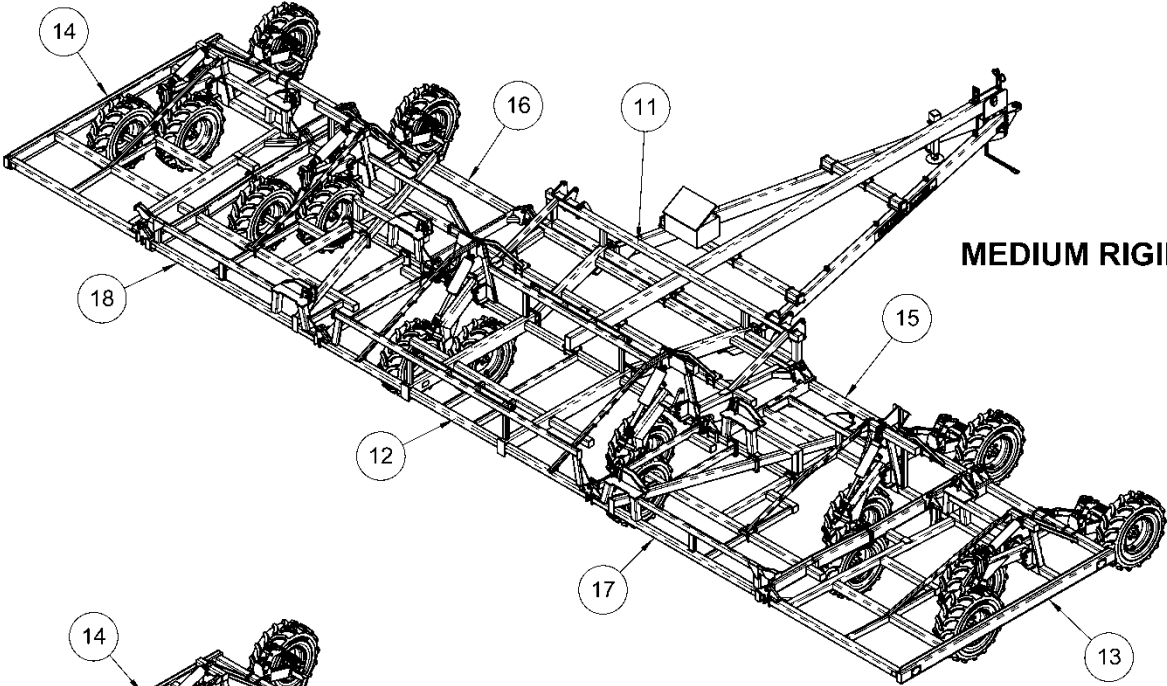

MEDIUM RIGID PULL

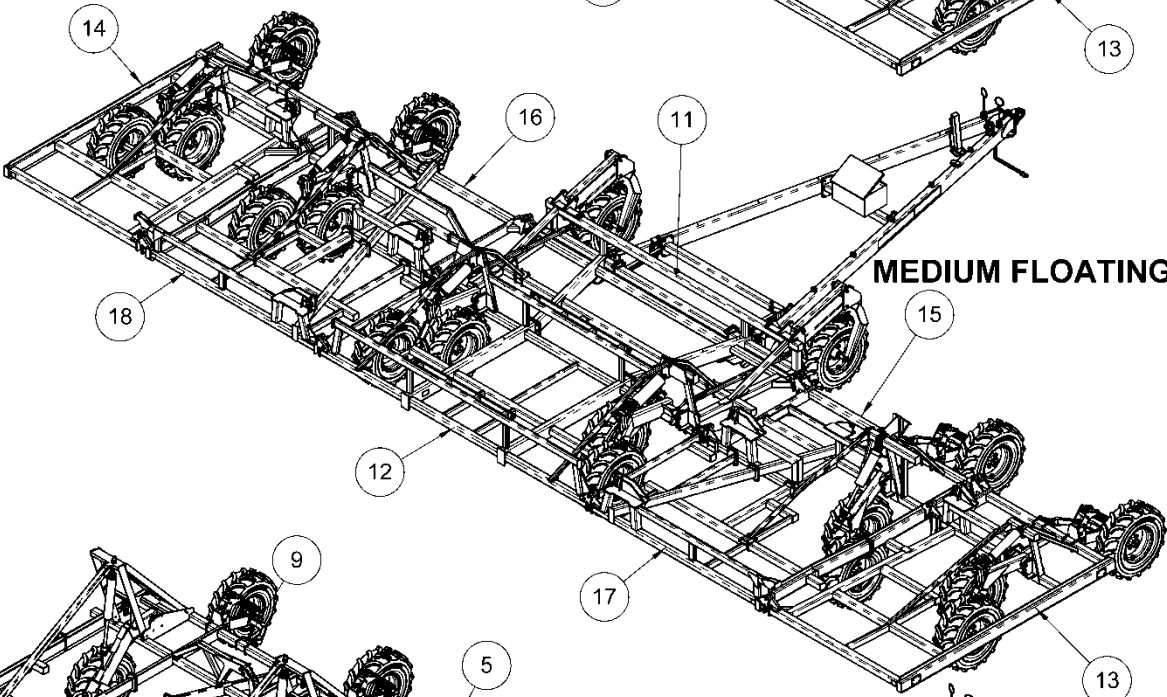

MEDIUM FLOATING HITCH

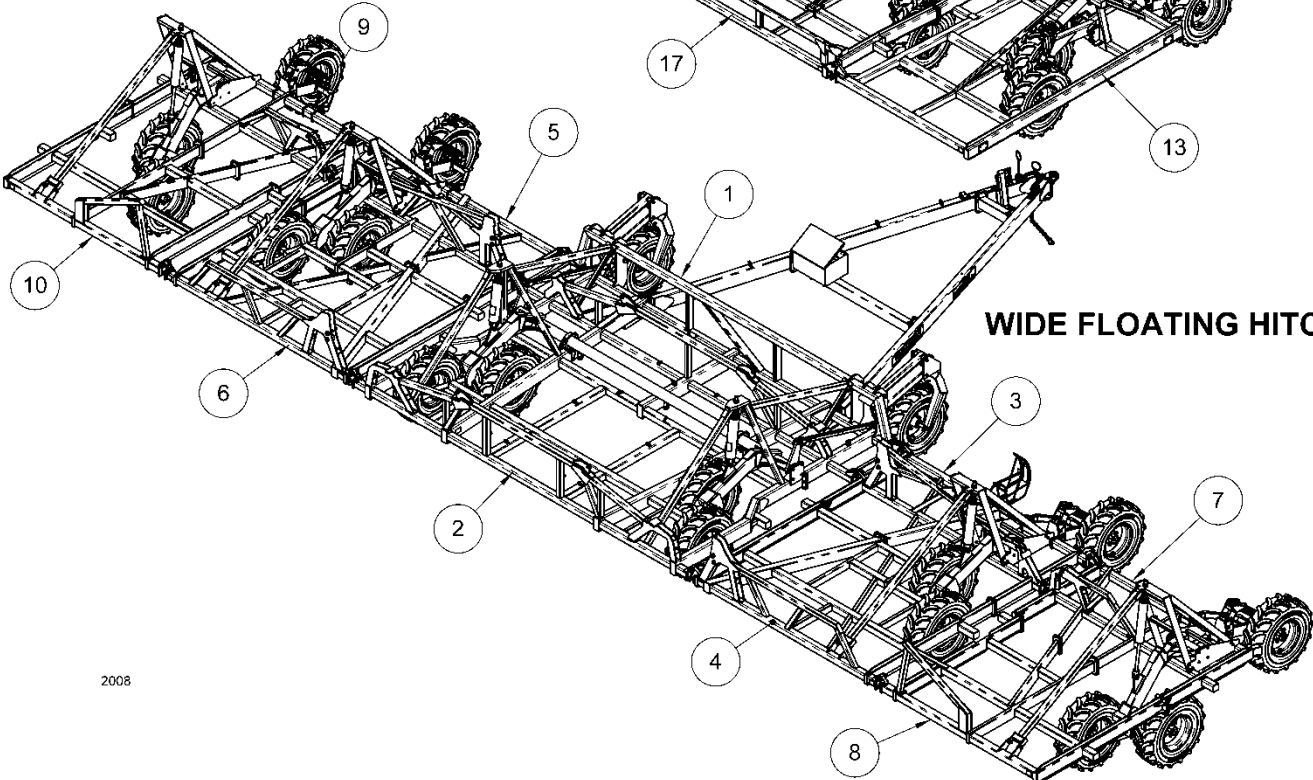

WIDE FLOATING HITCH

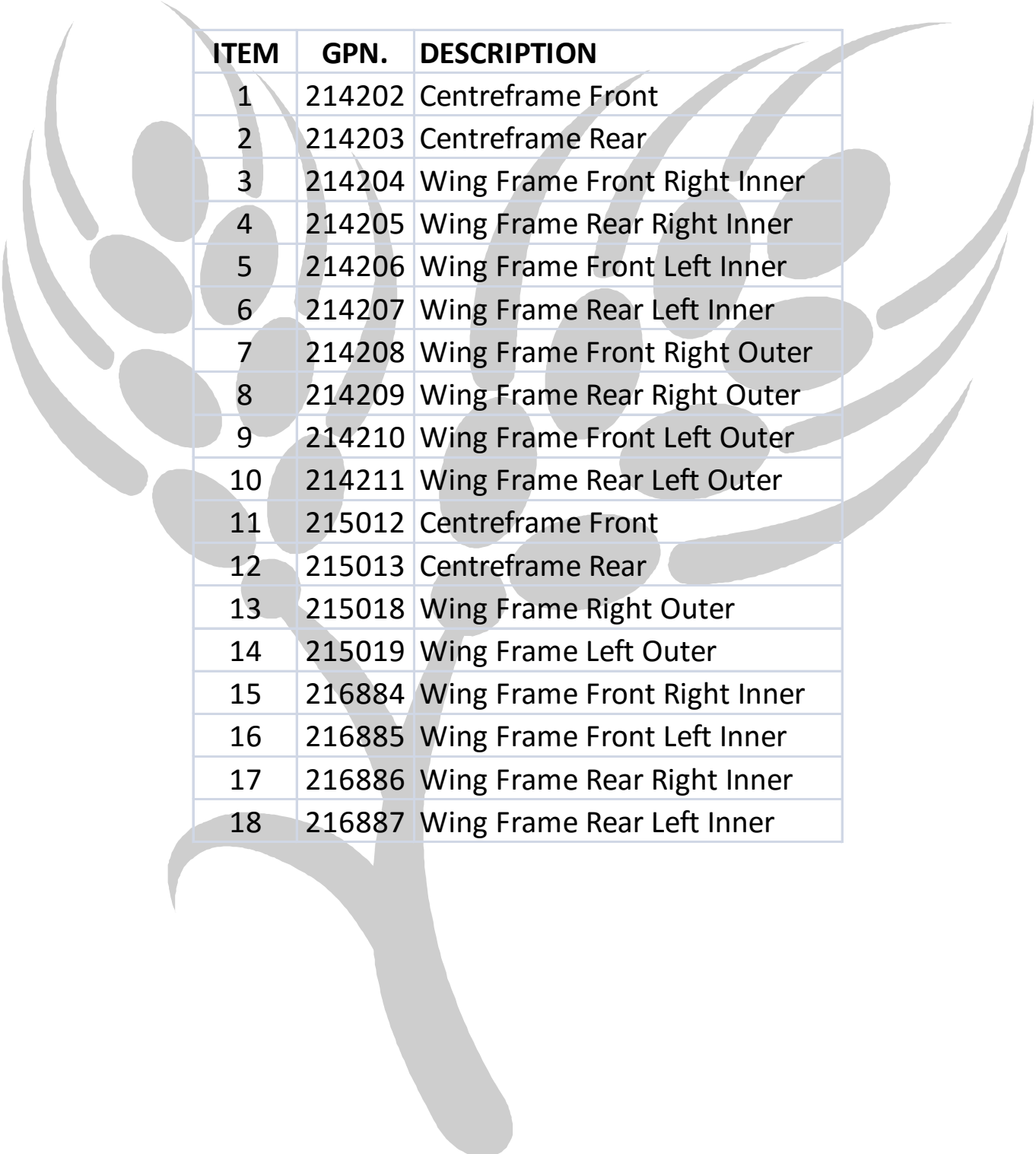

ITEM	GPN.	DESCRIPTION
1	214202	Centreframe Front
2	214203	Centreframe Rear
3	214204	Wing Frame Front Right Inner
4	214205	Wing Frame Rear Right Inner
5	214206	Wing Frame Front Left Inner
6	214207	Wing Frame Rear Left Inner
7	214208	Wing Frame Front Right Outer
8	214209	Wing Frame Rear Right Outer
9	214210	Wing Frame Front Left Outer
10	214211	Wing Frame Rear Left Outer
11	215012	Centreframe Front
12	215013	Centreframe Rear
13	215018	Wing Frame Right Outer
14	215019	Wing Frame Left Outer
15	216884	Wing Frame Front Right Inner
16	216885	Wing Frame Front Left Inner
17	216886	Wing Frame Rear Right Inner
18	216887	Wing Frame Rear Left Inner

TINE ASSEMBLY:

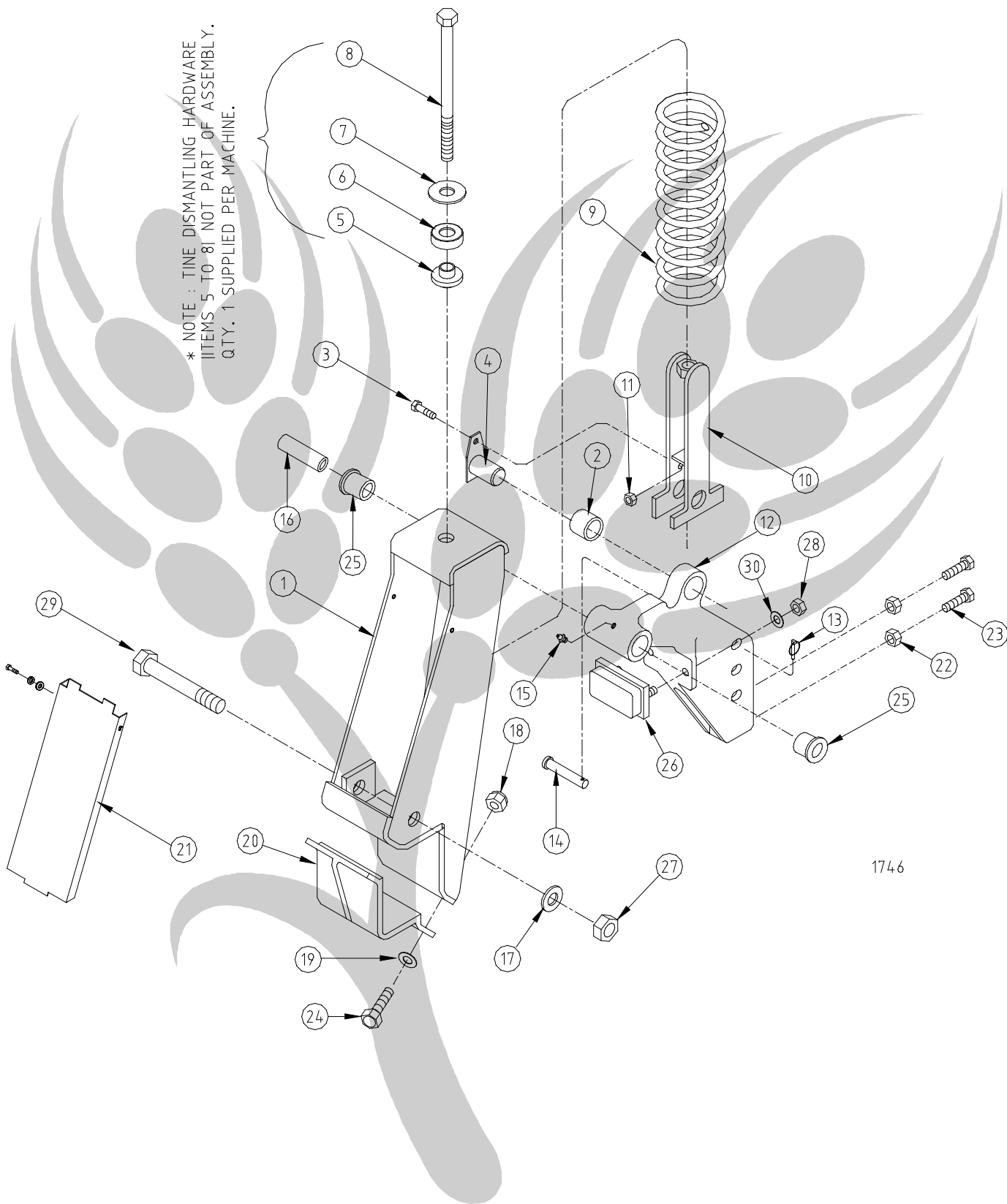

1746

ITEM	PART No.	DESCRIPTION	QTY.
1	210627	Spring Tower – 400lbf	1
	211674	Spring Tower – 540lbf	1
2	211703	Pivot Bush - Secondary	1
3	917309	Screw Set M8 x 25	1
4	211702	Pivot Pin Assy. – Secondary	1
5	208369	Cone Self Aligning	1*
6	201538	Bearing Thrust	1*
7	907410	Washer Flat 21 x 50 x 4	1*
8	913715	Bolt M20 x 280 - Suit 400lbf	1*
	213537	Bolt M20 x 320 - Suit 540lbf	1*
9	211940	Spring Compression – 400lbf (Nom.) Breakout	1
	211691	Spring Compression – 540lbf (Nom.) Breakout	1
10	207158	Spring Retainer – Suit 400lbf	1
	217644	Spring Retainer – Suit 540lbf	1
11	903302	Nut Nyloc M8	1
12	211890	Pivot Bracket	1
13	207167	Lynch Pin Ø 4.5	1
14	207270	Pin Ø 16 x 51.5	1
15	8001380	Grease Nipple 1/8" NPT	1
16	210616	Pivot Bush - Inner	1
17	907405	Washer Structural M24	1
18	903931	Nut Nyloc M20	4
19	907416	Washer Structural M20	4
20	208645	Toolbar Clamp	1
21	223488 (OPT)	Tine Tower Cover Plate (Incl. h/ware) – Suits 400lbf Tower.	1
22	902900	Nut M20	2
23	917806	Set Screw M20 x 50 W/Chamfer	2
24	913713	Bolt M20 x 65	4
25	210617	Pivot Bush - Outer	2
26	208689	Shock Absorber Pad Assy.	1
27	904905	Nut Nyloc M24	1
28	903603	Nut Nyloc ½" UNF	2
29	913803	Bolt M24 x 165	1
30	906602	Washer Flat Structural ½"	1

NOTE:

GPN 210618 – 400lb tine subassembly does not include shank or ground tool hardware.

GPN 210622 – 540lb tine subassembly does not include shank or ground tool hardware.

SHANK OPTIONS:

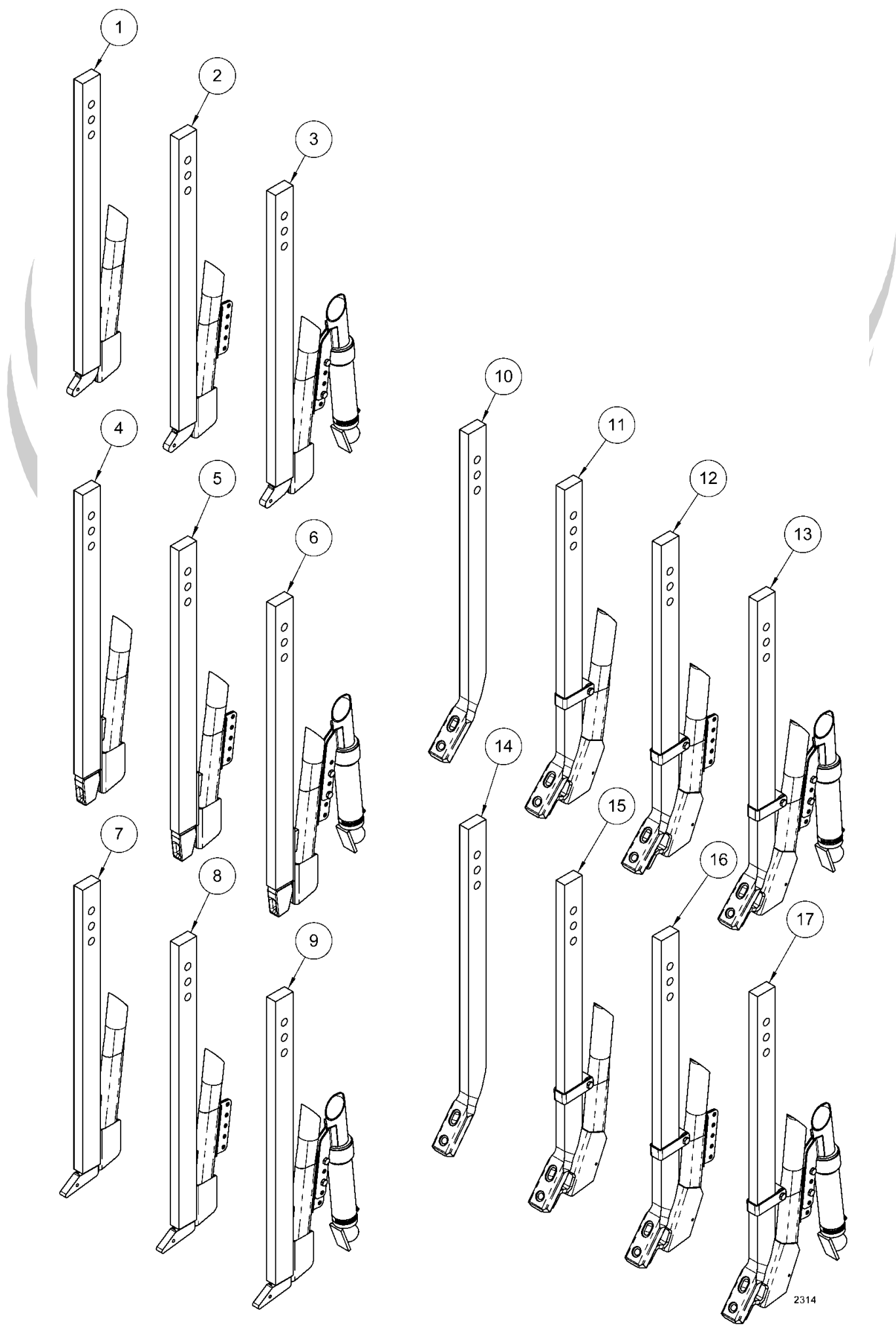

2314

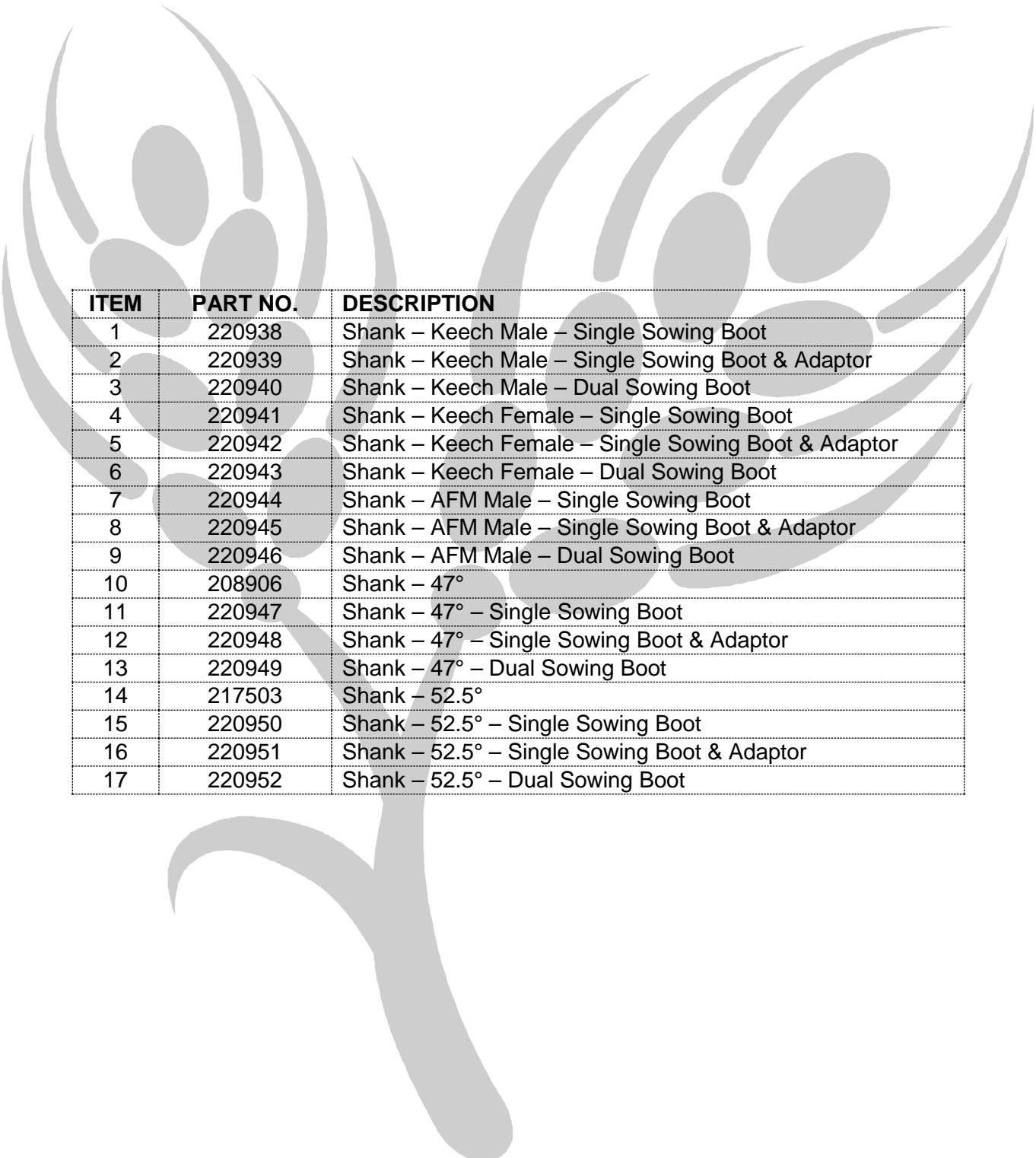

ITEM	PART NO.	DESCRIPTION
1	220938	Shank – Keech Male – Single Sowing Boot
2	220939	Shank – Keech Male – Single Sowing Boot & Adaptor
3	220940	Shank – Keech Male – Dual Sowing Boot
4	220941	Shank – Keech Female – Single Sowing Boot
5	220942	Shank – Keech Female – Single Sowing Boot & Adaptor
6	220943	Shank – Keech Female – Dual Sowing Boot
7	220944	Shank – AFM Male – Single Sowing Boot
8	220945	Shank – AFM Male – Single Sowing Boot & Adaptor
9	220946	Shank – AFM Male – Dual Sowing Boot
10	208906	Shank – 47°
11	220947	Shank – 47° – Single Sowing Boot
12	220948	Shank – 47° – Single Sowing Boot & Adaptor
13	220949	Shank – 47° – Dual Sowing Boot
14	217503	Shank – 52.5°
15	220950	Shank – 52.5° – Single Sowing Boot
16	220951	Shank – 52.5° – Single Sowing Boot & Adaptor
17	220952	Shank – 52.5° – Dual Sowing Boot

ASSEMBLY – CENTREFRAME:
MEDIUM RIGID PULL:

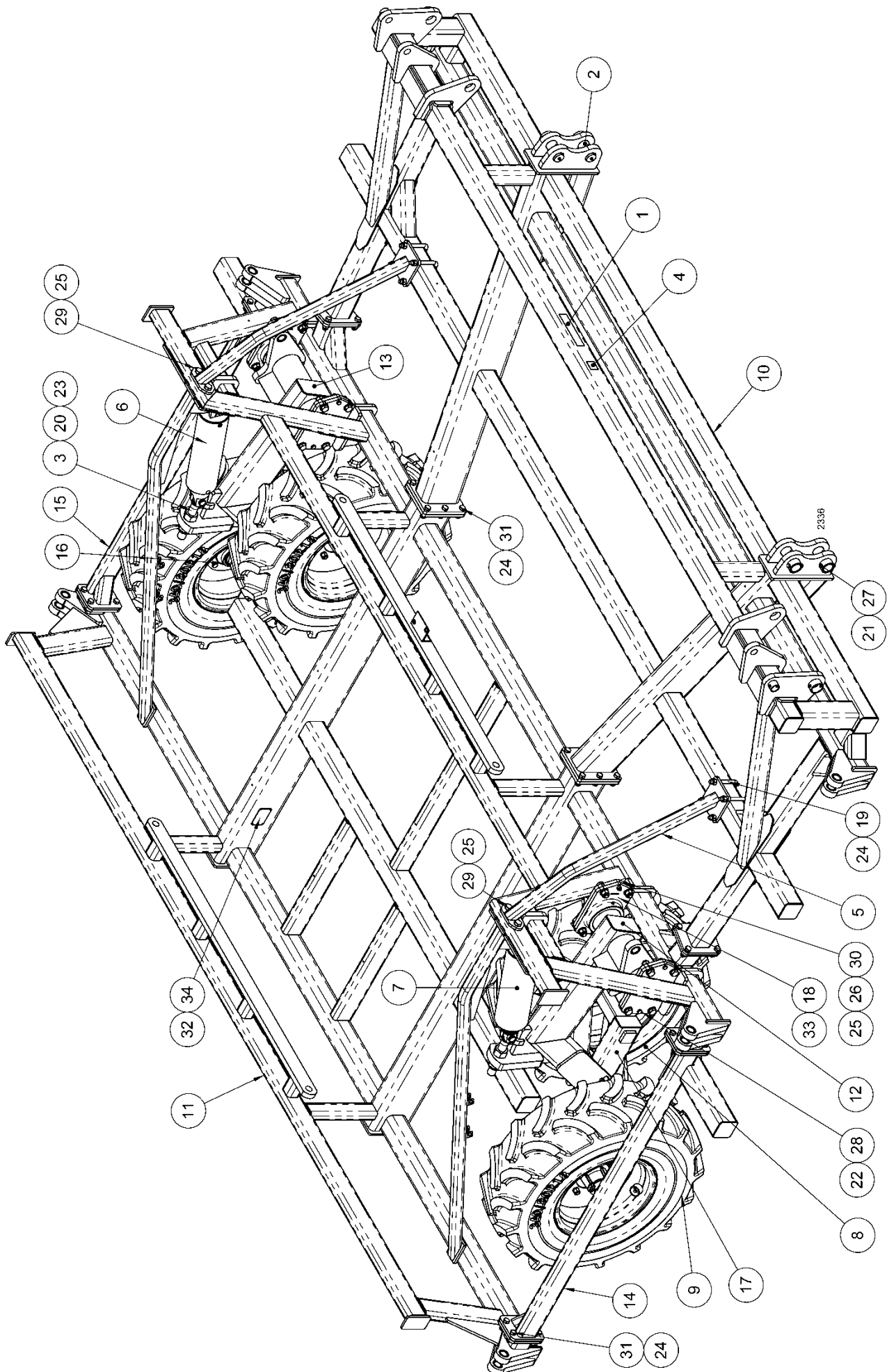

ITEM	PART No.	DESCRIPTION	QTY.
1	205910	Decal Gason – Wholly Australian Owned	1
2	207209	Pivot Pin	4
3	207227	Eye Bolt M36 Level Adjust	2
4	207998	Decal TMA	1
5	209000	Brace Centreframe Front	2
6	209732	Hydraulic Cylinder – 5.0" x 12" SHP	1
7	213641	Hydraulic Cylinder – 5.5" x 12" SHP	1
8	213797	Wheel Assembly 340/80R18 LH	2
9	213798	Wheel Assembly 340/80R18 RH	2
10	215012	Centreframe – Front	1
11	215013	Centreframe – Rear	1
12	215273	Crankarm Centre RH	1
13	215274	Crankarm Centre LH	1
14	215725	Brace Centreframe RH Rear	1
15	215726	Brace Centreframe LH Rear	1
16	219586	Assembly 5SM Walking Beam LH	1
17	219587	Assembly 5SM Walking Beam RH	1
18	220299	Bearing Rockshaft	4
19	812204	U-bolt M16	4
20	902902	Nut M36 Hex	2
21	903407	Nut Nyloc M10	4
22	903605	Nut Nyloc M12	8
23	903916	Nut Nyloc M36	2
24	903930	Nut Nyloc M16	44
25	903931	Nut Nyloc M20	20
26	907416	Washer Flat Structural M20	32
27	913421	Bolt M10x75 Z/P	4
28	913615	Bolt M12x50 Z/P	8
29	913709	Bolt M20x100 Z/P	4
30	913713	Bolt M20x65 Z/P	16
31	913716	Bolt M16x50 Z/P	36
32	8001251	Screw Drive ½" x 6g Z/P	4
33	8001380	Grease Nipple 1/8" NPT	8
34	8001418	Tag Serial No.	1

Note: The hardened steel bush in eyebolt and crankarm cylinder mount plate is GPN. 214951.

MEDIUM FLOATING HITCH:

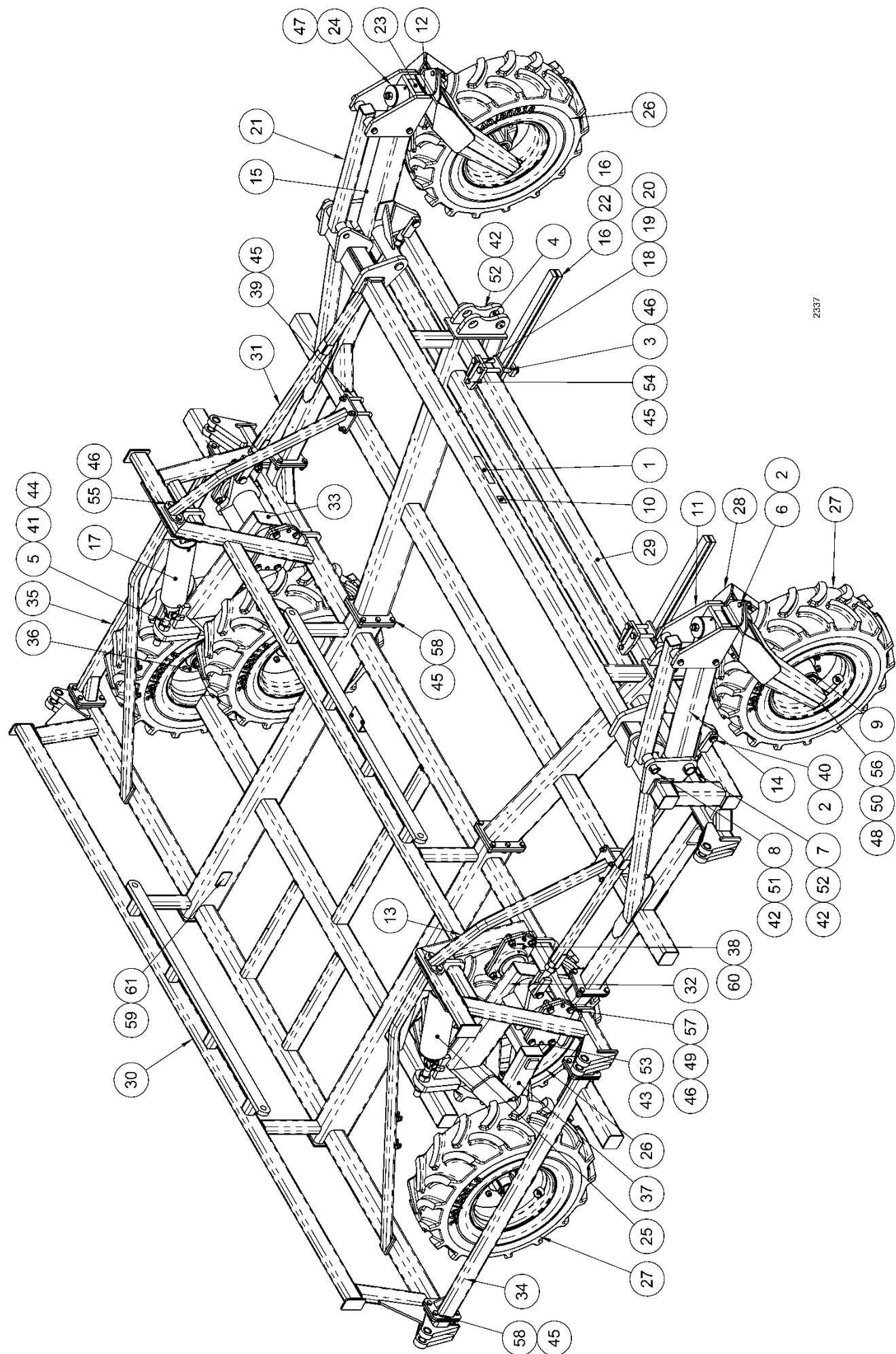

2337

Note: The hardened steel bush in eyebolt and crankarm cylinder mount plate is GPN. 214951.

ITEM	PART No.	DESCRIPTION	QTY.
1	205910	Decal Gason – Wholly Australian Owned	1
2	207167	Lynch Pin – Ø4.5	6
3	207168	Bolt M20x240 Z/P	4
4	207209	Pivot Pin	2
5	207227	Eye Bolt M36 Level Adjust	2
6	207270	Pin Clevis Ø16x51.5mm Long	2
7	207371	Pivot Pin	2
8	207379	Pivot Pin	6
9	207389	Axle Single Castor	2
10	207998	Decal TMA	1
11	208684	Bracket Castor Frame	2
12	208685	Washer Thrust 105x70x8mm	2
13	209000	Brace Centreframe Front	2
14	209409	Linkage Arm RH	1
15	209410	Linkage Arm LH	1
16	209712	Torsion Bar 25mm	4
17	209732	Hydraulic Cylinder – 5.0" x 12" SHP	1
18	209816	Plate – Upper Clamp	2
19	209817	Plate – Lower Clamp	2
20	209856	Plate – Middle Clamp	2
21	209875	Linkage – Upper Castor	2
22	210724	Torsion Bar 10mm	2
23	211635	Decal Warning Castorwheel	2
24	211665	Washer Flat 112x25x8mm	2
25	213641	Hydraulic Cylinder – 5.5" x 12" SHP	1
26	213797	Wheel Assembly 340/80R18 LH	3
27	213798	Wheel Assembly 340/80R18 RH	3
28	214247	Castor Frame	2
29	215012	Centreframe – Front	1
30	215013	Centreframe – Rear	1
31	215159	Connector Bar Assembly	2
32	215273	Crankarm Centre RH	1
33	215274	Crankarm Centre LH	1
34	215725	Brace Centreframe RH Rear	1
35	215726	Brace Centreframe LH Rear	1
36	219586	Assembly 5SM Walking Beam	1
37	219587	Assembly 5SM Walking Beam	1
38	220299	Bearing Rockshaft	4
39	812204	U-bolt M16	4
40	812420	Pin Clevis Ø1.25"x3.0"	4
41	902902	Nut M36 Hex	2
42	903407	Nut Nyloc M10	10
43	903605	Nut Nyloc M12	8
44	903916	Nut Nyloc M36	2
45	903930	Nut Nyloc M16	46
46	903931	Nut Nyloc M20	24
47	904905	Nut Nyloc M24	2
48	906801	Washer Flat ¾"x1"-¾"x10G Z/P	4
49	907416	Washer Flat Structural M20	32
50	908802	Washer Spring ¾"x¼"x¼"	4
51	913417	Bolt M10x60 Z/P	6
52	913421	Bolt M10x75 Z/P	4
53	913615	Bolt M12x50 Z/P	8
54	913666	Bolt M16x220 Z/P	2
55	913709	Bolt M20x100 Z/P	4
56	913711	Bolt M20x55 Z/P	4
57	913713	Bolt M20x65 Z/P	16
58	913716	Bolt M16x50 Z/P	36
59	8001251	Screw Drive ½" x 6g Z/P	4
60	8001380	Grease Nipple 1/8" NPT	8
61	8001418	Tag Serial No.	1

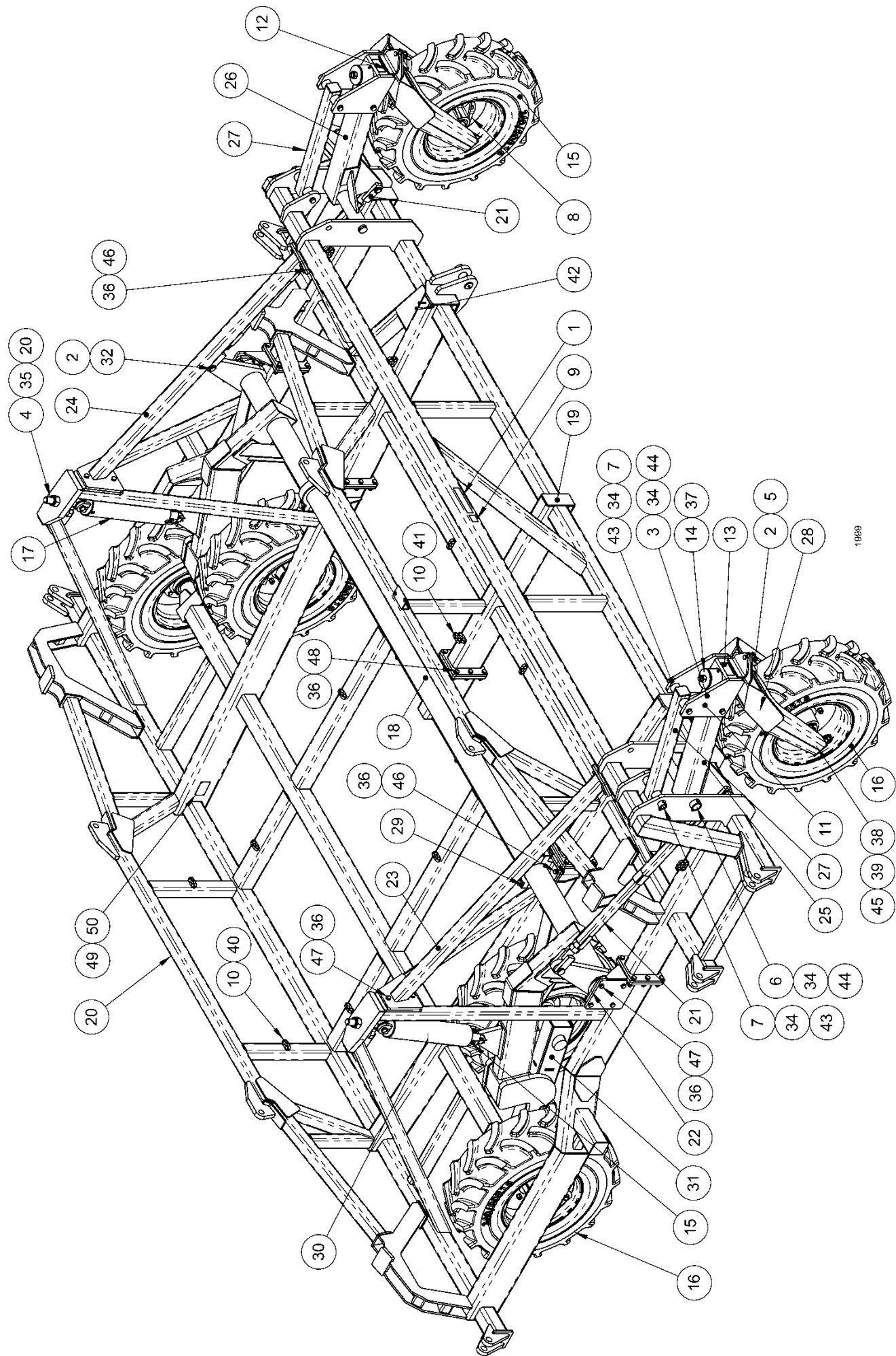

Note: Hardened steel bush in eyebolt and rockshaft cylinder mount plates is GPN. 214951.

ITEM	PART No.	DESCRIPTION	QTY.
1	205910	Decal Gason – Wholly Australian Owned	1
2	207167	Lynch Pin – Ø4.5	6
3	207209	Pivot Pin	2
4	207227	Eye Bolt M36 Level Adjust	2
5	207270	Pin Clevis Ø16x51.5mm Long	2
6	207371	Pivot Pin	2
7	207379	Pivot Pin	6
8	207389	Axle Single Castor	2
9	207998	Decal TMA	1
10	208614	Clamp – Pipe Double 21.3mm	20
11	208684	Bracket Castor Frame	2
12	208685	Washer Thrust 105x70x8mm	2
13	211635	Decal Warning Castorwheel	2
14	211665	Washer Flat 112x25x8mm	2
15	213797	Wheel Assembly 340/80R18 LH	3
16	213798	Wheel Assembly 340/80R18 RH	3
17	214184	Hydraulic Cylinder 4.5"x16" Master SHP	2
18	214201	Rockshaft	1
19	214202	Centreframe – Front	1
20	214203	Centreframe – Rear	1
21	214231	Connector Bar Assembly	2
22	214233	Rockshaft End Bearing	2
23	214235	Brace Centreframe RH	1
24	214236	Brace Centreframe LH	1
25	214239	Linkage Arm RH	1
26	214240	Linkage Arm LH	1
27	214241	Linkage – Upper Castor	2
28	214247	Castor Frame	2
29	214593	Bearing Assembly	2
30	214853	Decal Warning Cylinder Depth Stop	2
31	215815	Walking Beam Assembly – Centreframe	2
32	812420	Pin Clevis Ø1.25"x3.0"	4
33	902902	Nut M36 Hex	2
34	903407	Nut Nyloc M10	10
35	903916	Nut Nyloc M36	2
36	903930	Nut Nyloc M16	60
37	904905	Nut Nyloc M24	2
38	906801	Washer Flat ¾"x1-¾"x10G Z/P	4
39	908802	Washer Spring ¾"x¼"x¼" Z/P	4
40	913213	Bolt M6x45 Z/P	10
41	913220	Bolt M6x75 Z/P	5
42	913327	Bolt M8x50 Z/P	2
43	913417	Bolt M10x60 Z/P	6
44	913421	Bolt M10x75 Z/P	4
45	913711	Bolt M20x55 Z/P	4
46	913714	Bolt M16x45 Z/P	16
47	913720	Bolt M16x60 Z/P	14
48	917712	Set Screw M16x60 G10.9 Z/P	30
49	8001251	Screw Drive ½" x 6g Z/P	4
50	8001418	Tag Serial No.	1

CASTOR COMPONENTS:

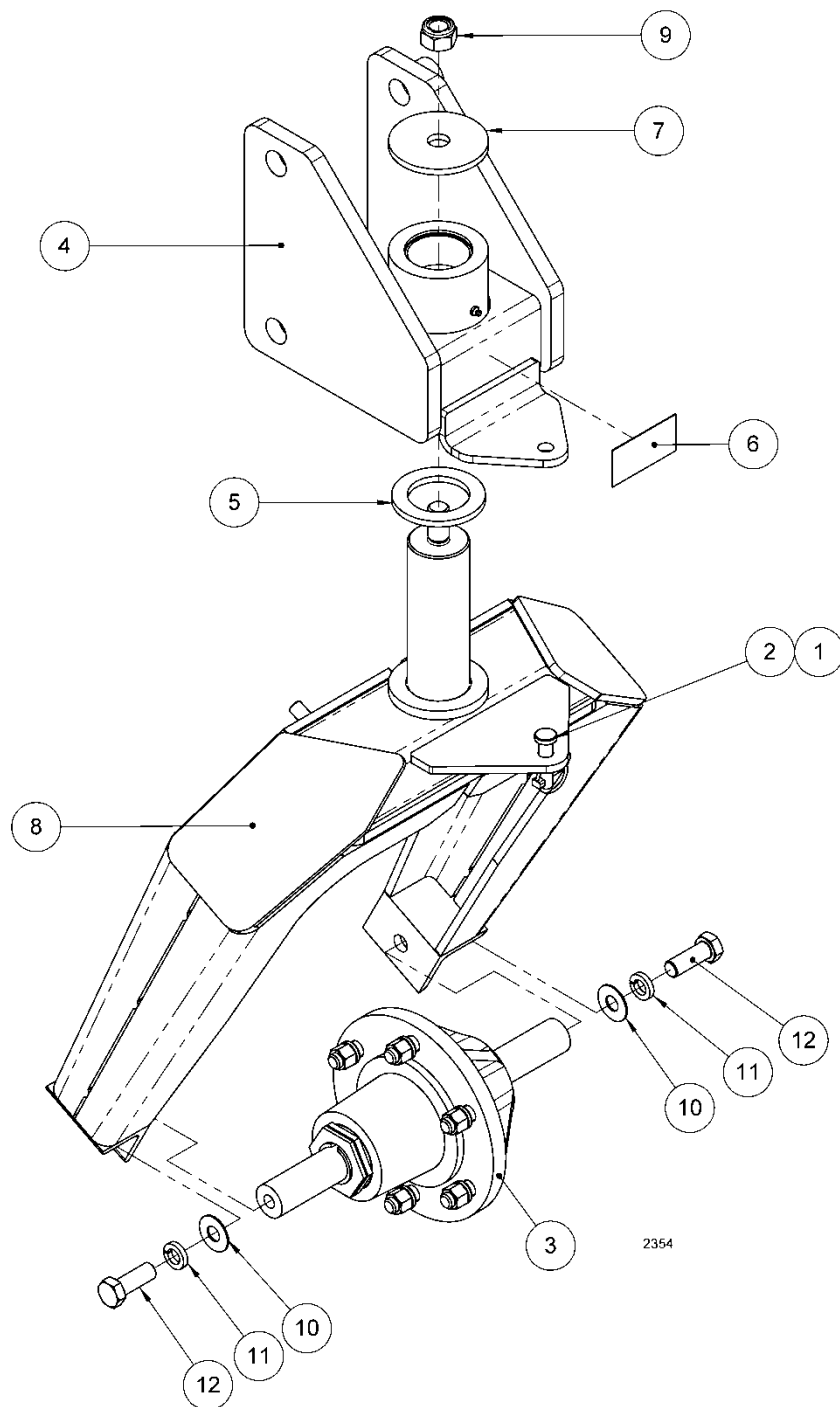

ITEM	PART	DESCRIPTION	QTY
1	207167	Lynch Pin	1
2	207270	Pin Clevis	1
3	207389	Axle Castor	1
4	208684	Bracket	1
5	208685	Washer Thrust 105x70x8	1
6	211635	Decal Warning	1
7	211665	Washer Flat 112x25x8	1
8	214247	Castor Frame	1
9	904905	Nut Nyloc M24	1
10	906801	Washer Flat 3/4"x1-3/4"x10G	2
11	908802	Washer Spring 3/4"x1/4"x1/4"	2
12	913711	Bolt M20x55	2

CONNECTOR BAR COMPONENTS:

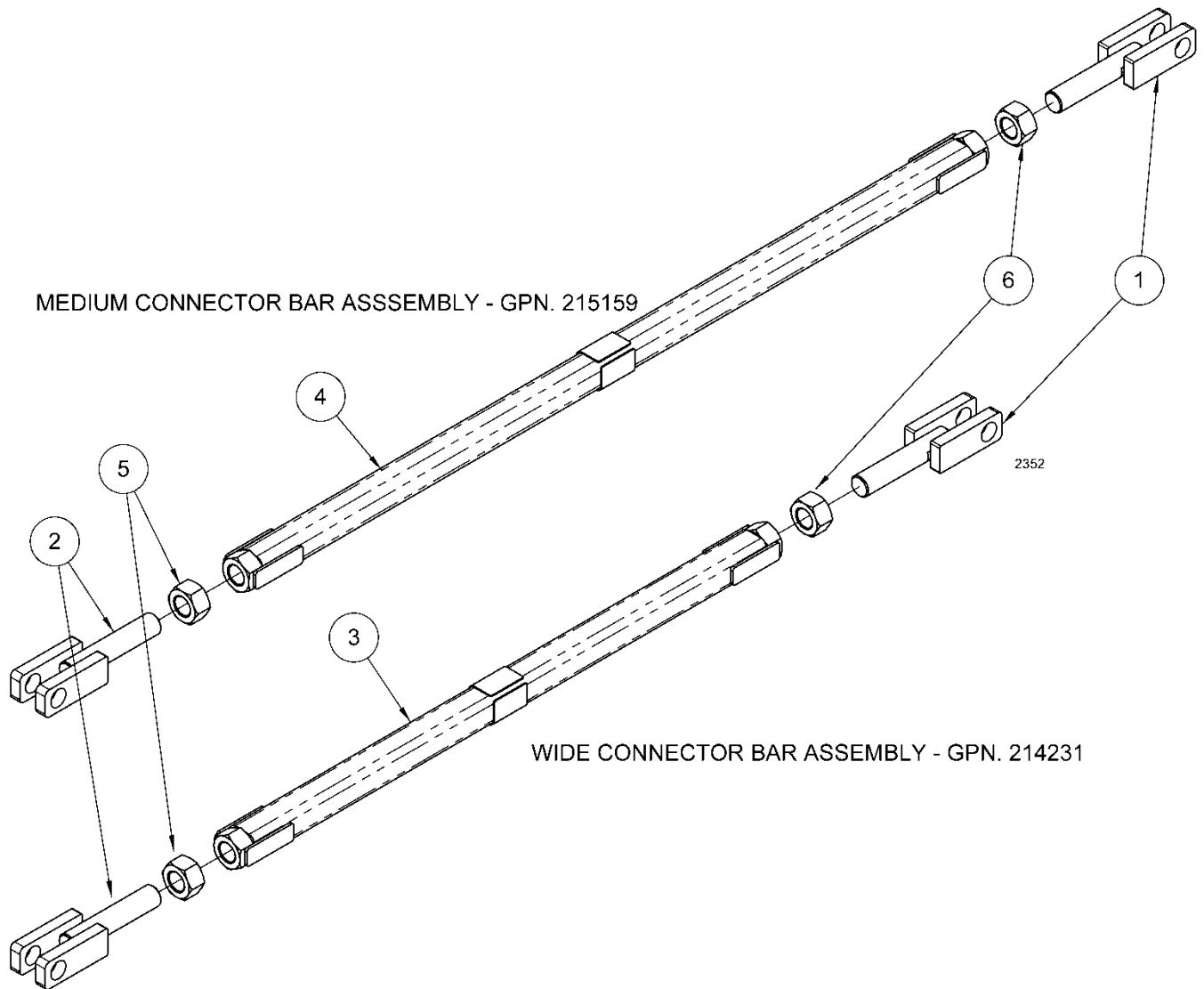

ITEM	PART	DESCRIPTION	QTY
1	222068	Clevis Rod LH	1
2	222069	Clevis Rod RH	1
3	222071	Connector Bar 1153mm	1
4	222072	Connector Bar 1573mm	1
5	902902	Nut M36 RH	1
6	902905	Nut M36 LH	1

ASSEMBLY – PULL:
MEDIUM RIGID:

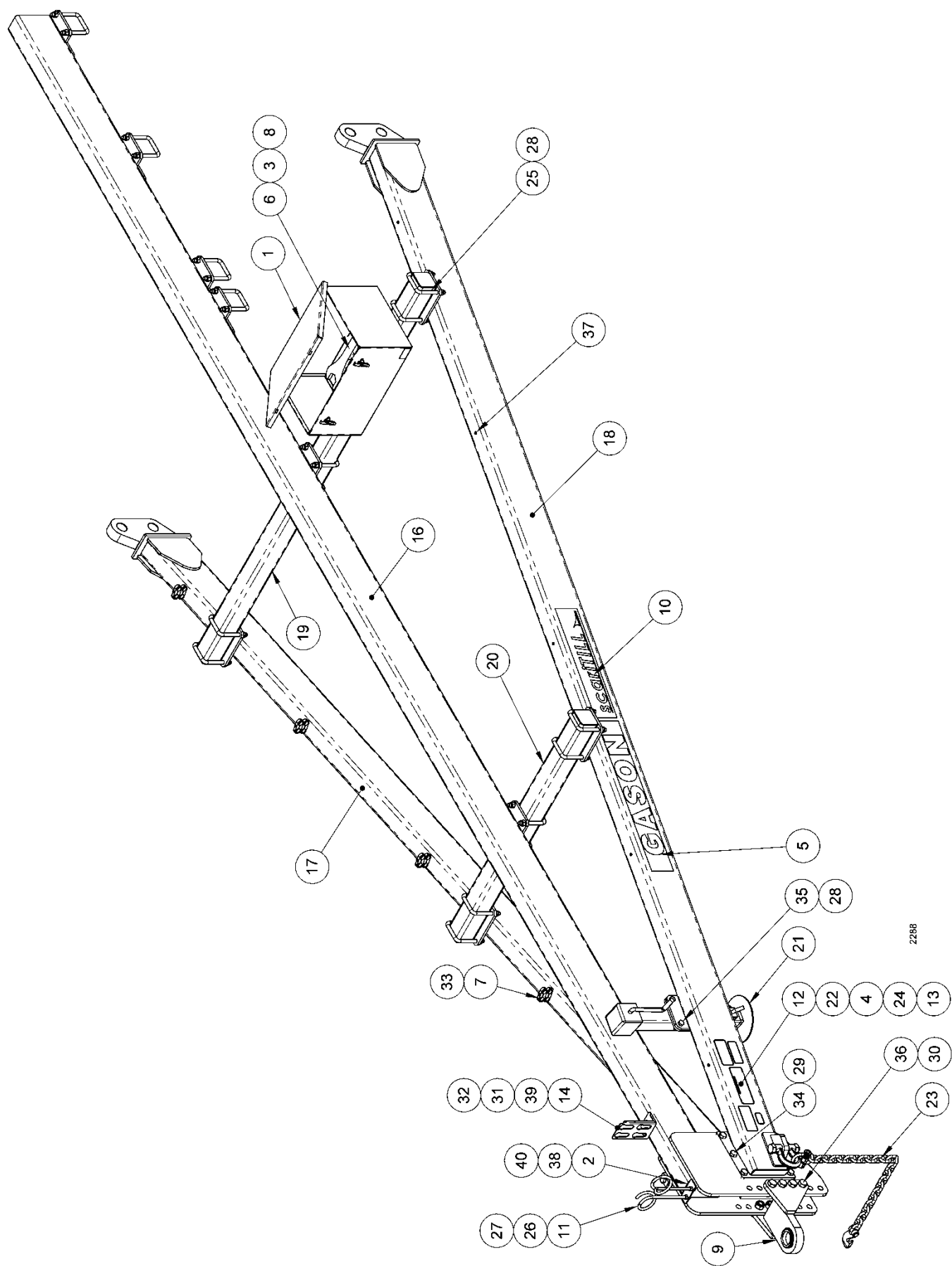

ITEM	PART No.	DESCRIPTION	QTY.
1	202671	Toolbox	1
2	205901	Check Valve Dual Pilot	1
3	206714	Paint & Can Air Dry Grey 1 Litre	1
4	206955	Decal Warning – Safety	1
5	207256	Decal Gason – 123x820mm	2
6	208612	Spanner-Suit M36/M24	1
7	208614	Clamp – Pipe Double 21.3mm	10
8	208656	Paint & Can Air Dry Blue 1 Litre	1
9	208732	Hitch Assembly	1
10	208733	Decal Scaritill – 123x596mm	2
11	208735	Hose Stand	2
12	209348	Decal Transport Warning	1
13	211741	Decal Warning	1
14	212530	Bracket Hydraulic Hose Tip	1
15	212808	Dustcap ½" Male Quick Release Tip (not shown)	4
16	215118	Pull Member Centre	1
17	215119	Pull Member RH	1
18	215120	Pull Member LH	1
19	215121	Brace Front	1
20	215122	Brace Rear	1
21	215280	Jack Assembly	1
22	216072	Decal Warning	1
23	216338	Safety Chain – 18 Tonne Tow	1
24	217907	Decal Warning	1
25	812204	U Bolt M16	22
26	902600	Nut M12	2
27	903605	Nut Nyloc M12	2
28	903930	Nut Nyloc M16	48
29	903931	Nut Nyloc M20	12
30	904905	Nut Nyloc M24	8
31	907400	Washer Flat 18x10x1.2mm	2
32	909005	Washer Spring M10x2.35x2.40 Z/P	2
33	913220	Bolt M6x75 Z/P	5
34	913702	Bolt M20x50 Z/P	12
35	913716	Bolt M16x50 Z/P	4
36	913801	Bolt M24x60 Z/P	8
37	917202	Screw Set M6x12	5
38	917311	Screw Set M8X40	2
39	917412	Screw Set M10x20	2
40	8001368	Washer Flat 8x17x2mm Z/P	2

Note: Hitch assembly GPN. 208732 includes bush GPN. 208080 and circlip GPN. 812669.

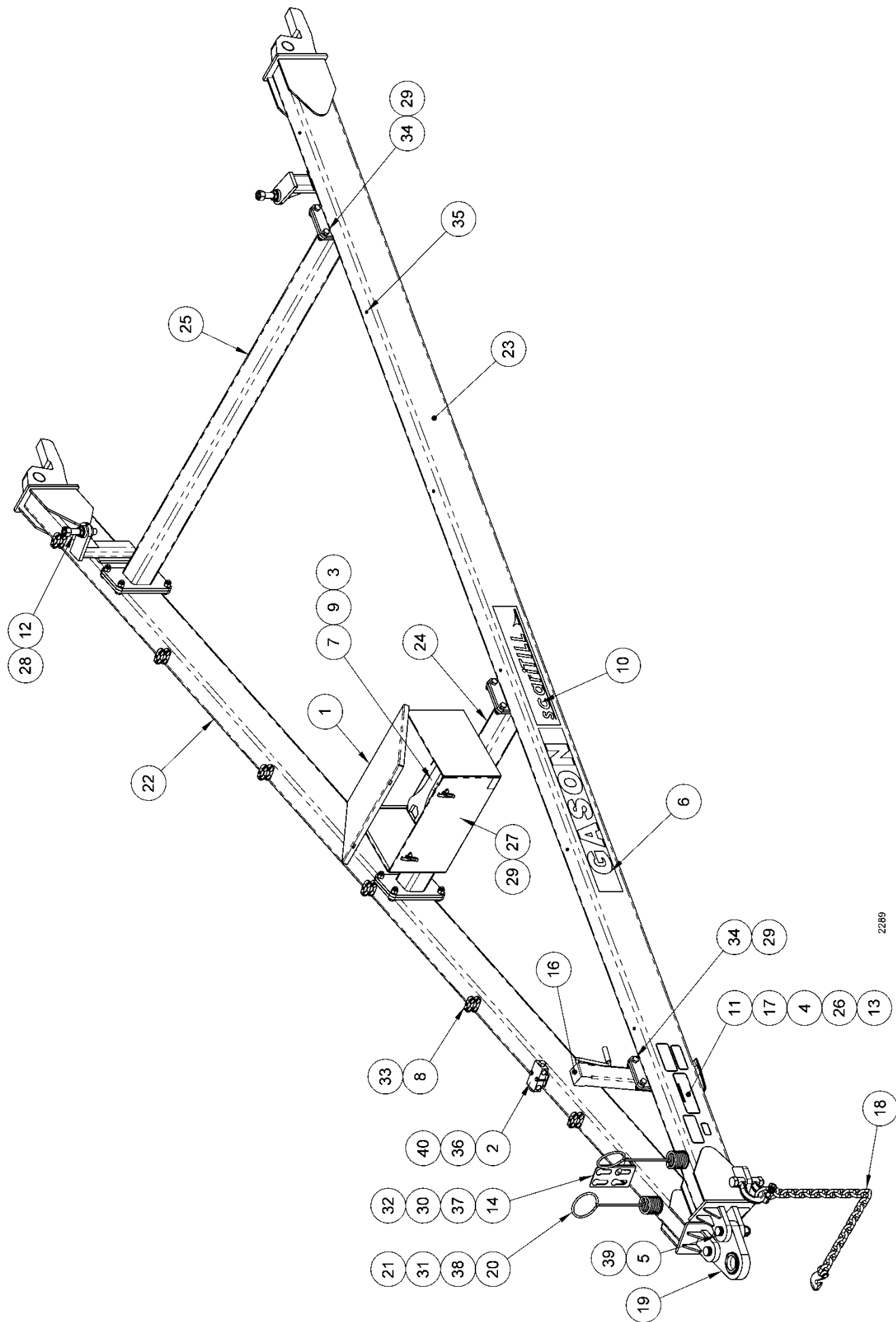

2285

ITEM	PART No.	DESCRIPTION	QTY.
1	202671	Toolbox	1
2	205901	Check Valve Dual Pilot	1
3	206714	Paint & Can Air Dry Grey 1 Litre	1
4	206955	Decal Warning – Safety	1
5	207243	Clevis Pin	2
6	207256	Decal Gason – 123x820mm	2
7	208612	Spanner-Suit M36/M24	1
8	208614	Clamp – Pipe Double 21.3mm	12
9	208656	Paint & Can Air Dry Blue 1 Litre	1
10	208733	Decal Scaritill – 123x596mm	2
11	209348	Decal Transport Warning	1
12	209818	Pin – Torsion Bar Stop	2
13	211741	Decal Warning	1
14	212530	Bracket Hydraulic Hose Tip	1
15	212808	Dustcap ½" Male Quick Release Tip (not shown)	4
16	214217	Jack Assembly	1
17	216072	Decal Warning	1
18	216338	Safety Chain – 18 Tonne Tow	1
19	217060	Hitch Assembly	1
20	217111	Spring	2
21	217112	Washer	2
22	217287	Pull Member RH	1
23	217288	Pull Member LH	1
24	217289	Brace Front	1
25	217290	Brace Rear	1
26	217907	Decal Warning	1
27	812204	U Bolt M16	2
28	902908	Nut Lock M24x3.0P	2
29	903930	Nut Nyloc M16	28
30	907400	Washer Flat 18x10x1.2mm	2
31	908604	Washer Spring ½ x 5/32 x 5/32 Z/P	2
32	909005	Washer Spring M10x2.35x2.40 Z/P	2
33	913220	Bolt M6x75 Z/P	6
34	913716	Bolt M16x50 Z/P	24
35	917202	Screw Set M6x12	6
36	917311	Screw Set M8X40	2
37	917412	Screw Set M10x20	2
38	917602	Screw Set M12x30	2
39	8001247	Lynch Pin	2
40	8001368	Washer Flat 8x17x2mm Z/P	2

Note: Hitch assembly GPN. 217060 includes bush GPN. 208080 and circlip GPN. 812669.

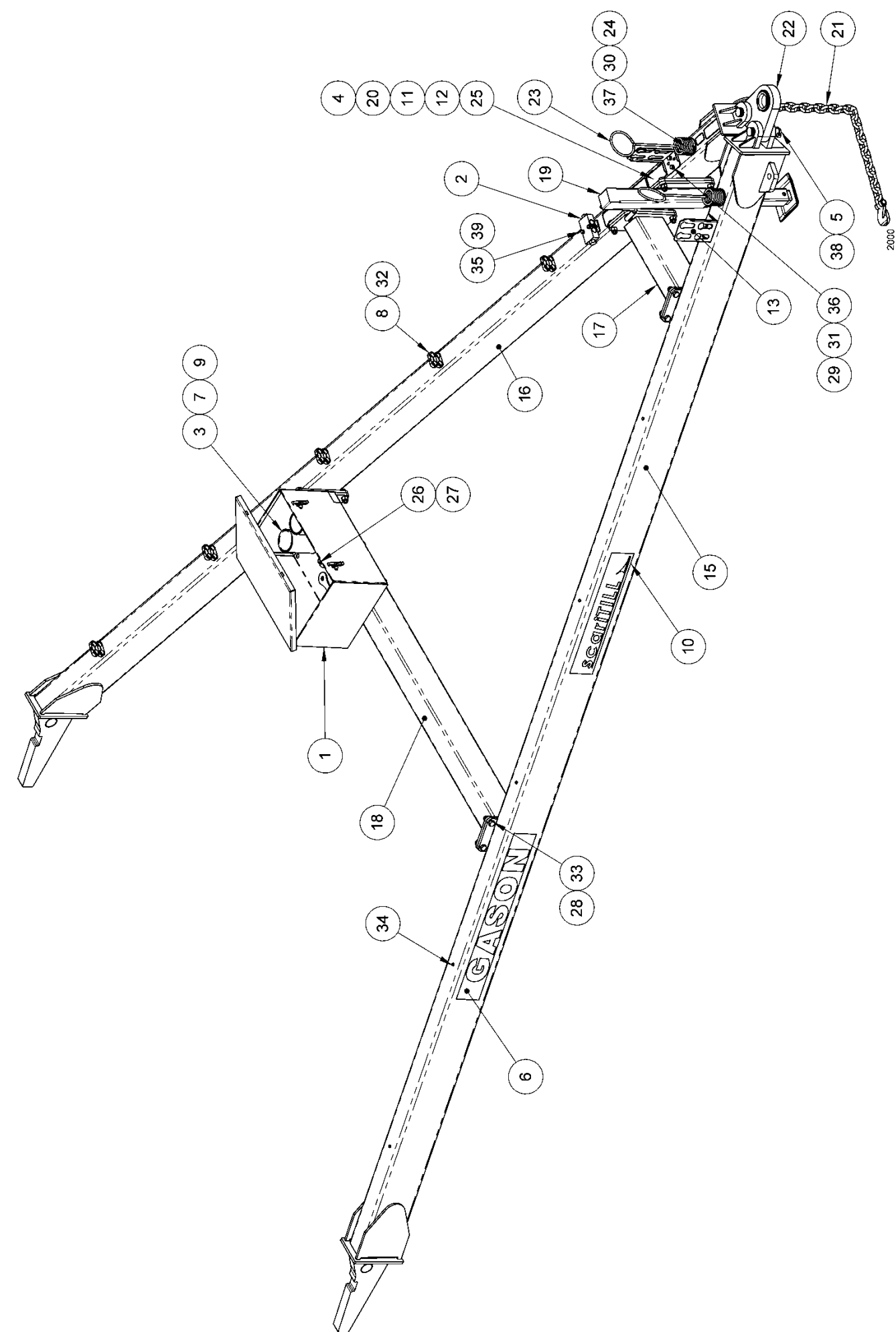

ITEM	PART No.	DESCRIPTION	QTY.
1	202671	Toolbox	1
2	205901	Check Valve Dual Pilot	1
3	206714	Paint & Can Air Dry Grey 1 Litre	1
4	206955	Decal Warning – Safety	1
5	207243	Clevis Pin	2
6	207256	Decal Gason – 123x820mm	2
7	208612	Spanner-Suit M36/M24	1
8	208614	Clamp – Pipe Double 21.3mm	10
9	208656	Paint & Can Air Dry Blue 1 Litre	1
10	208733	Decal Scaritill – 123x596mm	2
11	209348	Decal Transport Warning	1
12	211741	Decal Warning	1
13	212530	Bracket Hydraulic Hose Tip	1
14	212808	Dustcap ½" Male Quick Release Tip (not shown)	4
15	214212	Pull Member RH	1
16	214213	Pull Member LH	1
17	214215	Brace Pull Front	1
18	214216	Brace Pull Rear	1
19	214217	Jack Assembly	1
20	216072	Decal Warning	1
21	216338	Safety Chain – 18 Tonne Tow	1
22	217060	Hitch Assembly	1
23	217111	Spring	2
24	217112	Washer	2
25	217907	Decal Warning	1
26	810123	U Blot 5/8" UNC	2
27	903701	Nut Nyloc 5/8 – 11 UNC	4
28	903930	Nut Nyloc M16	20
29	907400	Washer Flat 18x10x1.2mm	4
30	908604	Washer Spring ½ x 5/32 x 5/32 Z/P	2
31	909005	Washer Spring M10x2.35x2.40 Z/P	4
32	913220	Bolt M6x75 Z/P	5
33	913716	Bolt M16x50 Z/P	20
34	917202	Screw Set M6x12	5
35	917311	Screw Set M8x40	2
36	917412	Screw Set M10x20	4
37	917602	Screw Set M12x30	2
38	8001247	Lynch Pin	2
39	8001368	Washer Flat 8x17x2mm Z/P	2

Note: Hitch assembly GPN. 217060 includes bush GPN. 208080 and circlip GPN. 812669.

ASSEMBLY – INNER WING – LEFT:
MEDIUM – GPN. 219582:

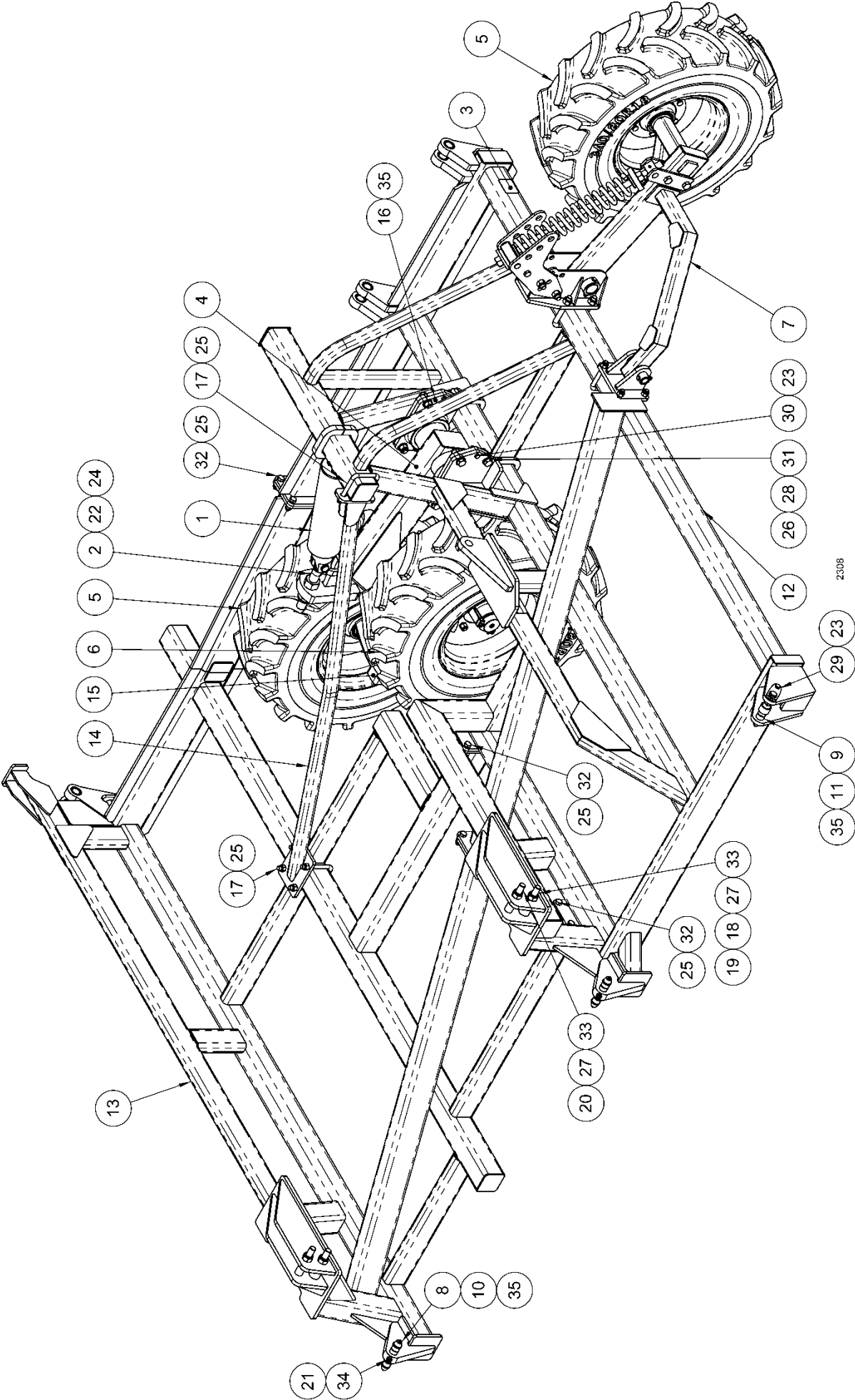

ITEM	PART No.	DESCRIPTION	QTY.
1	201239	Hydraulic Cylinder 4.75"x12" SHP	1
2	207227	Eye Bolt M36 Level Adjust	1
3	207472	Decal Danger – Keep Clear of Wings	2
4	208734	Crankarm	1
5	213797	Wheel Assembly 340/80R18 LH	2
6	213798	Wheel Assembly 340/80R18 RH	1
7	214190	Stabiliser Wheel Assembly LH	1
8	214962	Pin-Pivot Hinge Short	2
9	214963	Pin-Pivot Hinge Long	1
10	215258	Circlip External 32mm	4
11	215329	Spacer	1
12	216885	Wing Frame Front	1
13	216887	Wing Frame Rear	1
14	217427	Wing Brace	1
15	219588	Assembly Walking Beam	1
16	220299	Rockshaft End Bearing	2
17	812204	U Bolt M16	3
18	812310	Wing Lift Roller	1
19	812311	Bush Wing Lift Mast	1
20	812704	Roller Wing Lift Mast	1
21	902600	Nut M12	2
22	902902	Nut M36 Hex	1
23	903605	Nut Nyloc M12	5
24	903916	Nut Nyloc M36	1
25	903930	Nut Nyloc M16	22
26	903931	Nut Nyloc M20	8
27	904905	Nut Nyloc M24	2
28	907416	Washer M20 Structural	16
29	913612	Bolt M12x40 Z/P	1
30	913615	Bolt M12x50 Z/P	4
31	913713	Bolt M20x65 Z/P	8
32	913716	Bolt M16x50 Z/P	16
33	913800	Bolt M24x160 Z/P	2
34	923215	Screw Grub M12x30	2
35	8001380	Nipple Grease 1/8" NPT	9

Note: Hardened steel bush in eyebolt and crankarm cylinder mount plates is GPN. 214951.

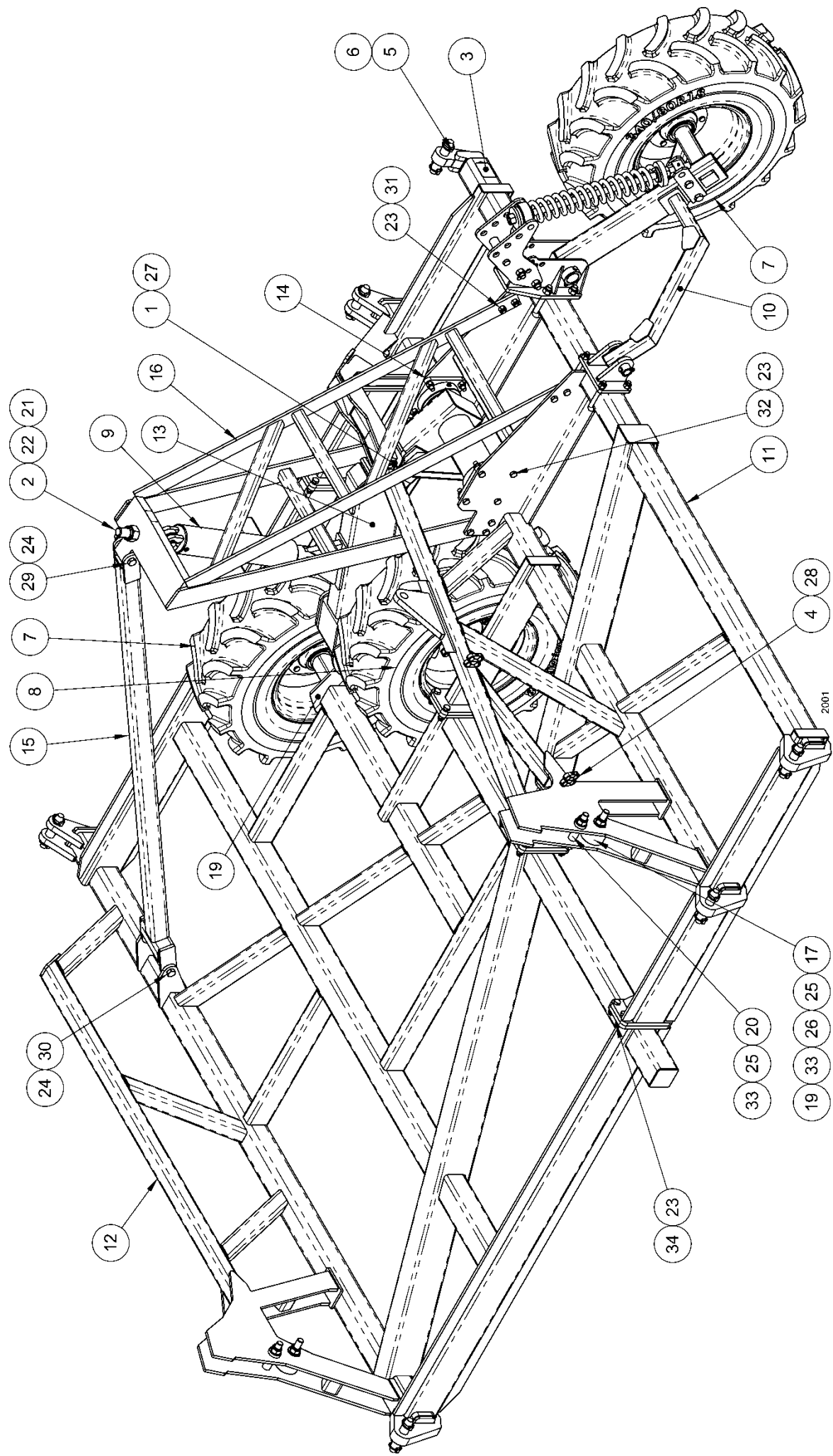

ITEM	PART No.	DESCRIPTION	QTY.
1	205511	Clamp – Pipe Single 21.3mm	1
2	207227	Eye Bolt M36 Level Adjust	1
3	207472	Decal Danger – Keep Clear of Wings	2
4	208614	Clamp – Pipe Double 21.3mm	4
5	208695	Lynch Pin – Ø11 x 50mm	12
6	208855	Pin-Pivot Hinge Short	6
7	213797	Wheel Assembly 340/80R18 LH	2
8	213798	Wheel Assembly 340/80R18 RH	1
9	214185	Hydraulic Cylinder 4.0"x16" SLPN	1
10	214190	Stabiliser Wheel Assembly LH	1
11	214206	Wing Frame	1
12	214207	Wing Frame	1
13	214228	Crankarm LH	1
14	214233	Rockshaft End Bearing	2
15	214249	Brace Rear	1
16	214250	Tower RH	1
17	214252	Wing Lift Roller	2
18	215816	Assembly 5SW Walking Beam Wing	1
19	812311	Bush Wing Lift Mast	2
20	812704	Roller Wing Lift Mast	2
21	902902	Nut M36 Hex	1
22	903916	Nut Nyloc M36	1
23	903930	Nut Nyloc M16	36
24	903931	Nut Nyloc M20	3
25	904905	Nut Nyloc M24	4
26	907405	Washer M24 Structural	4
27	913213	Bolt M6x45 Z/P	1
28	913220	Bolt M6x75 Z/P	2
29	913707	Bolt M20x140 Z/P	1
30	913711	Bolt M20x55 Z/P	2
31	913714	Bolt M16x45 Z/P	10
32	913720	Bolt M16x60 Z/P	8
33	913800	Bolt M24x160 Z/P	4
34	917712	Screw Set M16x60 G10.9 Z/P	18

Note: Hardened steel bush in eyebolt and crankarm cylinder mount plates is GPN. 214951.

ASSEMBLY – INNER WING – RIGHT **MEDIUM – GPN. 219583:**

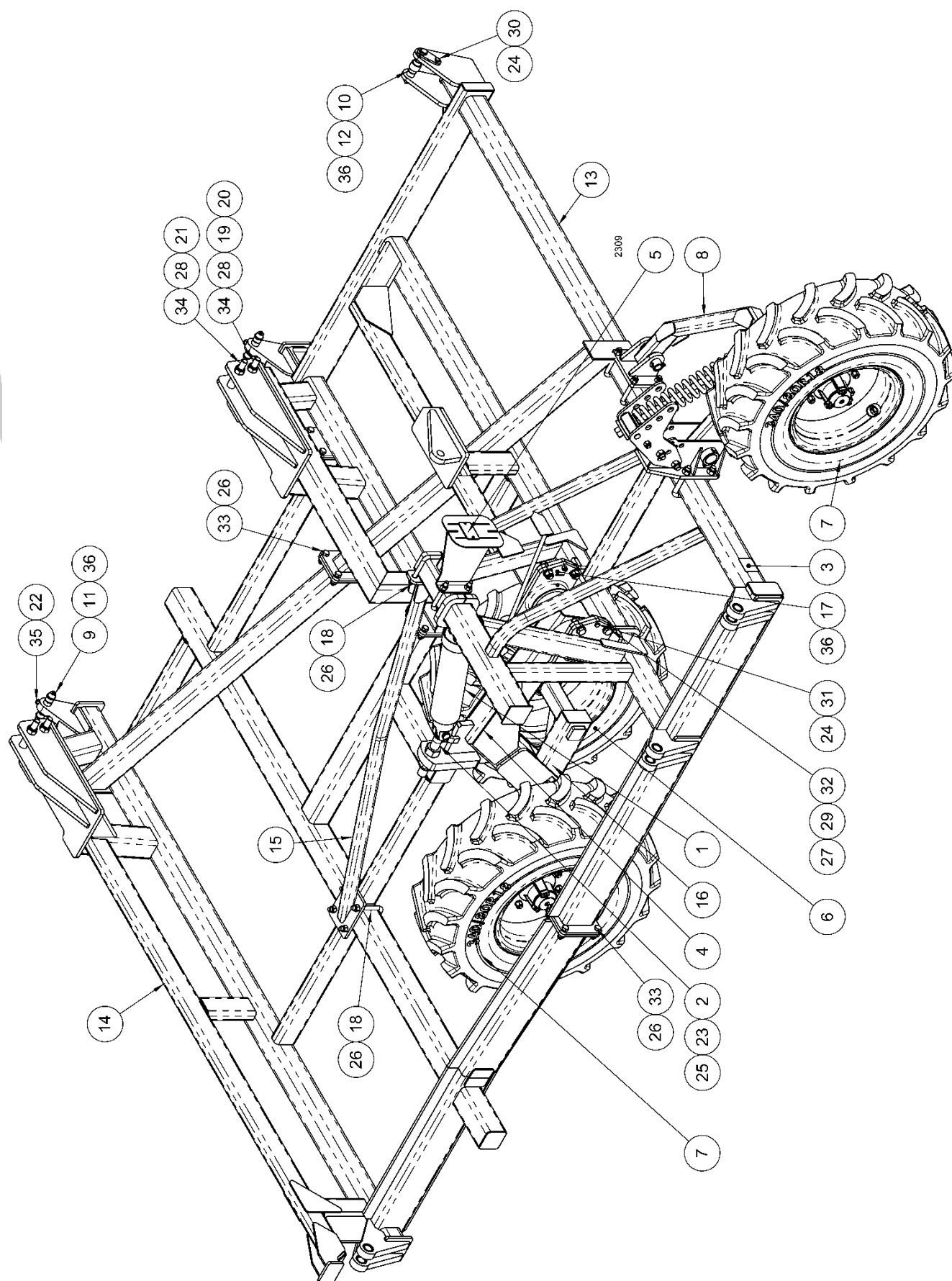

ITEM	PART No.	DESCRIPTION	QTY.
1	201241	Hydraulic Cylinder 4.25"x12" SHP	1
2	207227	Eye Bolt M36 Level Adjust	1
3	207472	Decal Danger – Keep Clear of Wings	2
4	208734	Crankarm	1
5	210742	Kit Depth Indicator	1
6	213797	Wheel Assembly 340/80R18 LH	1
7	213798	Wheel Assembly 340/80R18 RH	2
8	214189	Stabiliser Wheel Assembly RH	1
9	214962	Pin-Pivot Hinge Short	2
10	214963	Pin-Pivot Hinge Long	1
11	215258	Circlip External 32mm	4
12	215329	Spacer	1
13	216884	Wing Frame Front	1
14	216886	Wing Frame Rear	1
15	217426	Wing Brace	1
16	219588	Assembly Walking Beam	1
17	220299	Rockshaft End Bearing	2
18	812204	U Bolt M16	3
19	812310	Wing Lift Roller	1
20	812311	Bush Wing Lift Mast	1
21	812704	Roller Wing Lift Mast	1
22	902600	Nut M12	2
23	902902	Nut M36 Hex	1
24	903605	Nut Nyloc M12	5
25	903916	Nut Nyloc M36	1
26	903930	Nut Nyloc M16	22
27	903931	Nut Nyloc M20	8
28	904905	Nut Nyloc M24	2
29	907416	Washer M20 Structural	16
30	913612	Bolt M12x40 Z/P	1
31	913615	Bolt M12x50 Z/P	4
32	913713	Bolt M20x65 Z/P	8
33	913716	Bolt M16x50 Z/P	16
34	913800	Bolt M24x160 Z/P	2
35	923215	Screw Grub M12x30	2
36	8001380	Nipple Grease 1/8" NPT	9

Note: Hardened steel bush in eyebolt and crankarm cylinder mount plates is GPN. 214951.

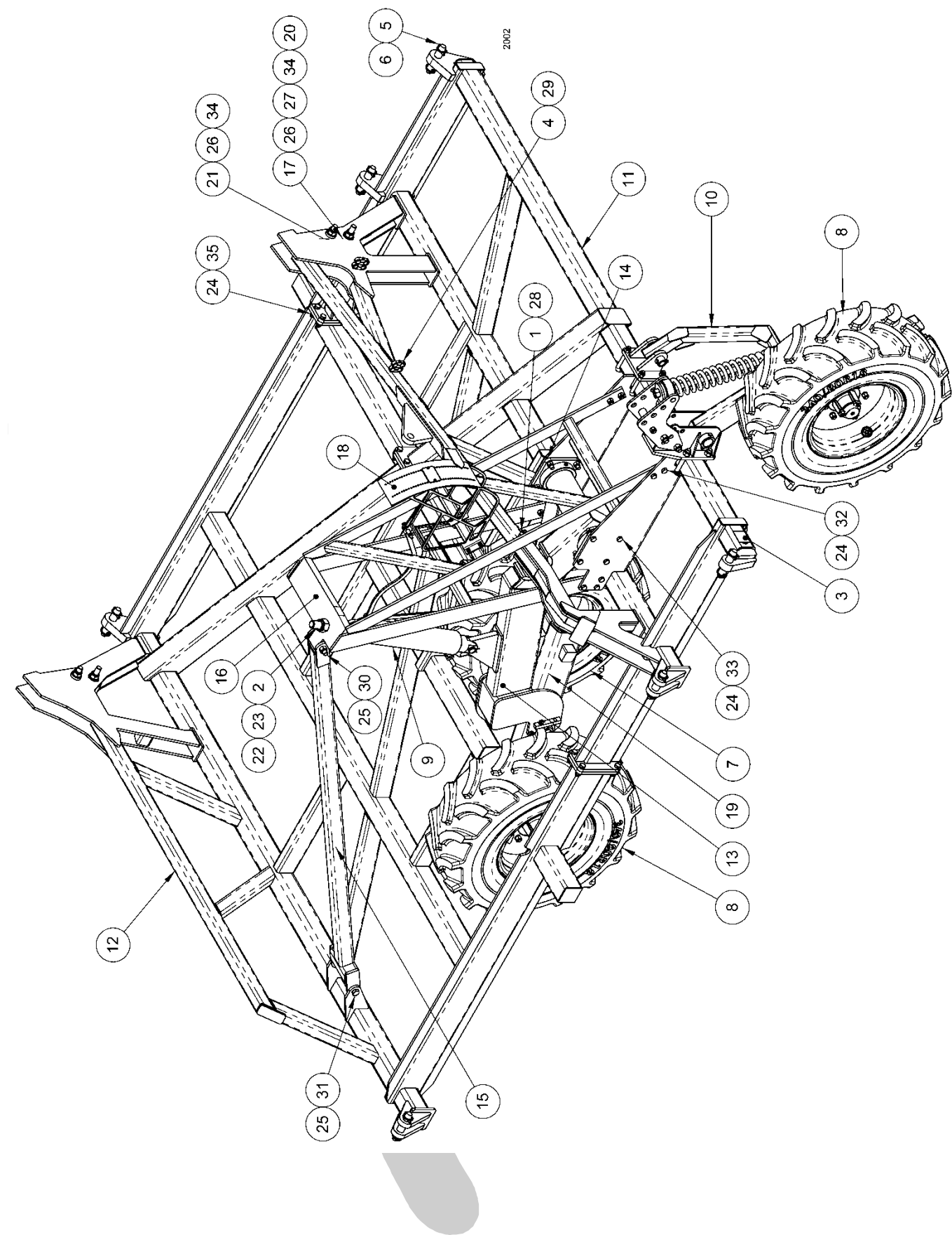

ITEM	PART No.	DESCRIPTION	QTY.
1	205511	Clamp – Pipe Single 21.3mm	1
2	207227	Eye Bolt M36 Level Adjust	1
3	207472	Decal Danger – Keep Clear of Wings	2
4	208614	Clamp – Pipe Double 21.3mm	4
5	208695	Lynch Pin – Ø11 x 50mm	12
6	208855	Pin-Pivot Hinge Short	6
7	213797	Wheel Assembly 340/80R18 LH	1
8	213798	Wheel Assembly 340/80R18 RH	2
9	214185	Hydraulic Cylinder 4.0"x16" SLPN	1
10	214189	Stabiliser Wheel Assembly RH	1
11	214204	Wing Frame	1
12	214205	Wing Frame	1
13	214227	Crankarm LH	1
14	214233	Rockshaft End Bearing	2
15	214249	Brace Rear	1
16	214251	Tower RH	1
17	214252	Wing Lift Roller	2
18	214384	Kit – Depth Indicator	1
19	215816	Assembly 5SW Walking Beam Wing	1
20	812311	Bush Wing Lift Mast	2
21	812704	Roller Wing Lift Mast	2
22	902902	Nut M36 Hex	1
23	903916	Nut Nyloc M36	1
24	903930	Nut Nyloc M16	36
25	903931	Nut Nyloc M20	3
26	904905	Nut Nyloc M24	4
27	907405	Washer M24 Structural	4
28	913213	Bolt M6x45 Z/P	1
29	913220	Bolt M6x75 Z/P	2
30	913707	Bolt M20x140 Z/P	1
31	913711	Bolt M20x55 Z/P	2
32	913714	Bolt M16x45 Z/P	10
33	913720	Bolt M16x60 Z/P	8
34	913800	Bolt M24x160 Z/P	4
35	917712	Screw Set M16x60 G10.9 Z/P	18

Note: Hardened steel bush in eyebolt and crankarm cylinder mount plates is GPN. 214951.

ASSEMBLY – OUTER WING – LEFT
MEDIUM – GPN. 219584:

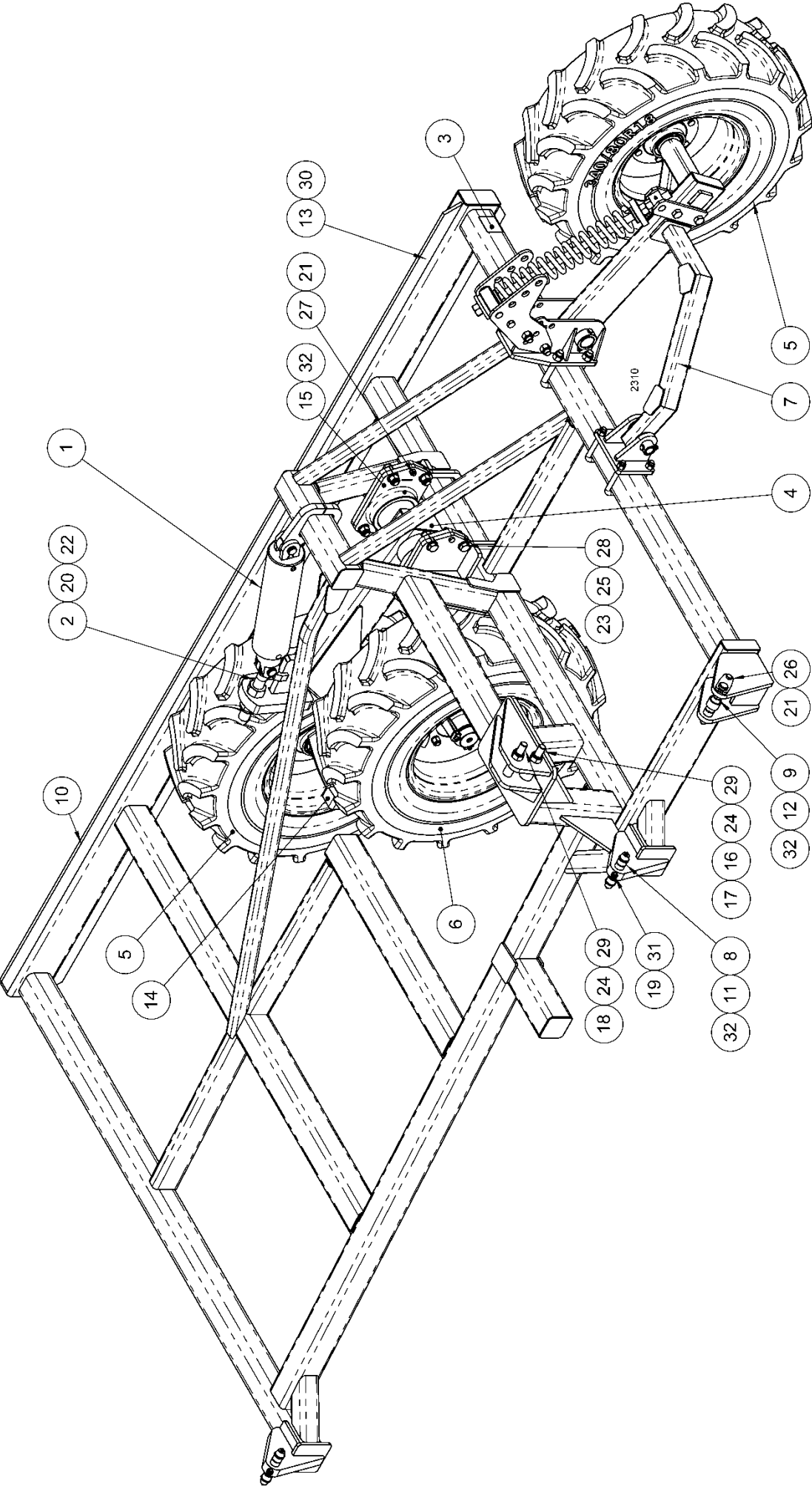

ITEM	PART No.	DESCRIPTION	QTY.
1	201240	Hydraulic Cylinder 4.5"x12" SHP	1
2	207227	Eye Bolt M36 Level Adjust	1
3	207472	Decal Danger – Keep Clear of Wings	2
4	208734	Crankarm	1
5	213797	Wheel Assembly 340/80R18 LH	2
6	213798	Wheel Assembly 340/80R18 RH	1
7	214190	Stabiliser Wheel Assembly LH	1
8	214962	Pin-Pivot Hinge Short	2
9	214963	Pin-Pivot Hinge Long	1
10	215019	Wing Frame	1
11	215258	Circlip External 32mm	4
12	215329	Spacer	1
13	219579	Wear Pad	2
14	219588	Assembly Walking Beam	1
15	220299	Rockshaft End Bearing	2
16	812310	Wing Lift Roller	1
17	812311	Bush Wing Lift Mast	1
18	812704	Roller Wing Lift Mast	1
19	902600	Nut M12	2
20	902902	Nut M36 Hex	1
21	903605	Nut Nyloc M12	5
22	903916	Nut Nyloc M36	1
23	903931	Nut Nyloc M20	8
24	904905	Nut Nyloc M24	2
25	907416	Washer M20 Structural	16
26	913612	Bolt M12x40 Z/P	1
27	913615	Bolt M12x50 Z/P	4
28	913713	Bolt M20x65 Z/P	8
29	913800	Bolt M24x160 Z/P	2
30	917215	Screw Set M6x20	8
31	923215	Screw Grub M12x30	2
32	8001380	Nipple Grease 1/8" NPT	9

Note: Hardened steel bush in eyebolt and crankarm cylinder mount plates is GPN. 214951.

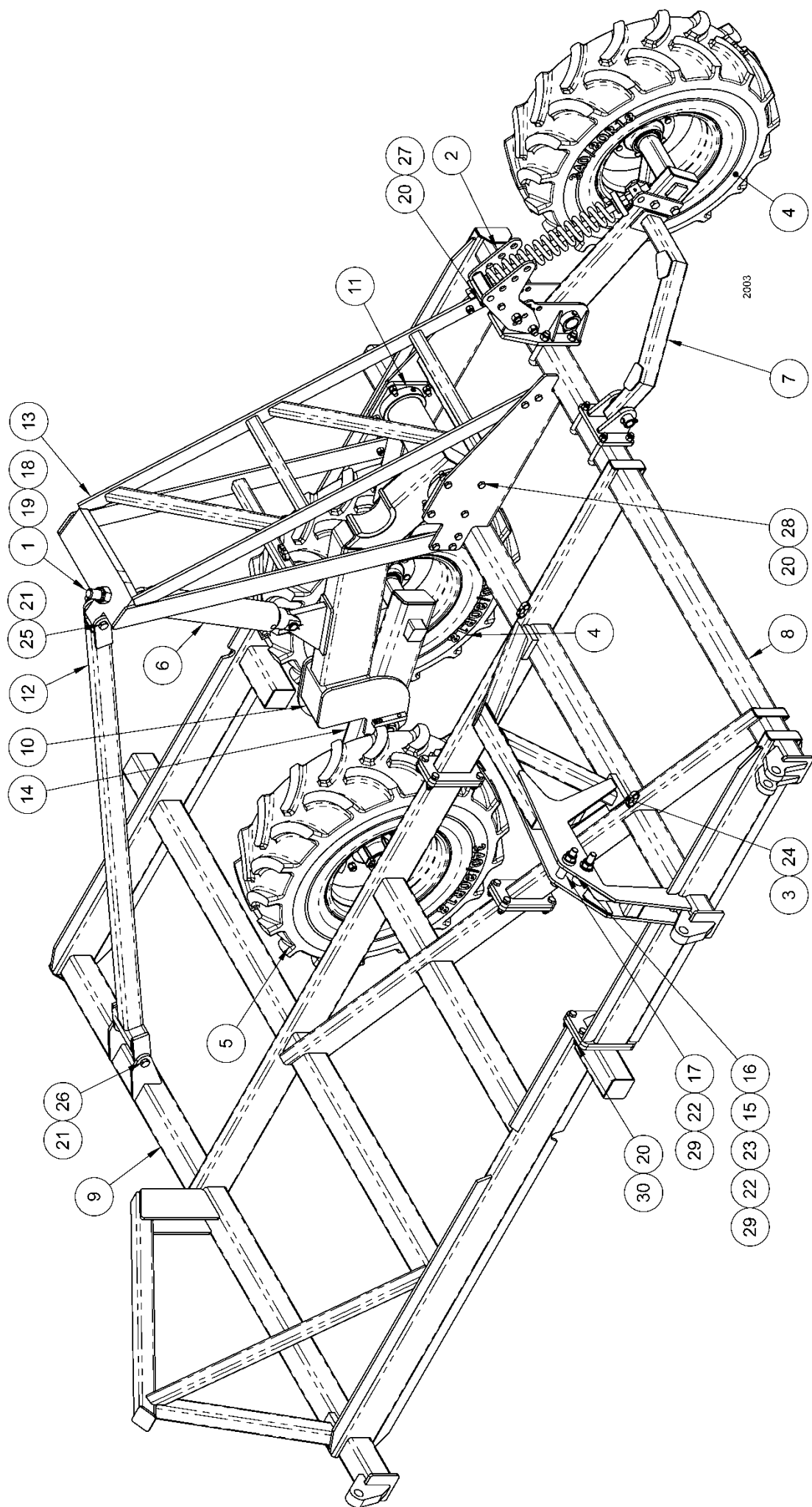

ITEM	PART No.	DESCRIPTION	QTY.
1	207227	Eye Bolt M36 Level Adjust	1
2	207472	Decal Danger – Keep clear of Wings	2
3	208614	Clamp – Pipe Double 21.3mm	3
4	213797	Wheel Assembly 340/80R18 LH	2
5	213798	Wheel Assembly 340/80R18 RH	1
6	214186	Hydraulic Cylinder 3.75"x16" SLPN	1
7	214190	Stabiliser Wheel Assembly LH	1
8	214210	Wing Frame	1
9	214211	Wing Frame	1
10	214227	Crankarm RH	1
11	214233	Rockshaft End Bearing	2
12	214249	Brace Rear	1
13	214251	Tower LH	1
14	215816	Assembly 5SW Walking Beam Wing	1
15	812310	Roller Wing Lift Mast	1
16	812311	Bush Wing Lift Mast	1
17	812704	Roller Wing Lift Mast	1
18	902902	Nut M36 Hex	1
19	903916	Nut Nyloc M36	1
20	903930	Nut Nyloc M16	34
21	903931	Nut Nyloc M20	3
22	904905	Nut Nyloc M24	2
23	907405	Washer M24 Structural	2
24	913213	Bolt M6x45 Z/P	3
25	913707	Bolt M20x140 Z/P	1
26	913711	Bolt M20x55 Z/P	2
27	913714	Bolt M16x45 Z/P	10
28	913720	Bolt M16x60 Z/P	8
29	913800	Bolt M24x160 Z/P	4
30	917712	Screw Set M16x60 G10.9 Z/P	16

Note: Hardened steel bush in eyebolt and crankarm cylinder mount plates is GPN. 214951.

ASSEMBLY – OUTER WING – RIGHT:
MEDIUM – GPN. 219585:

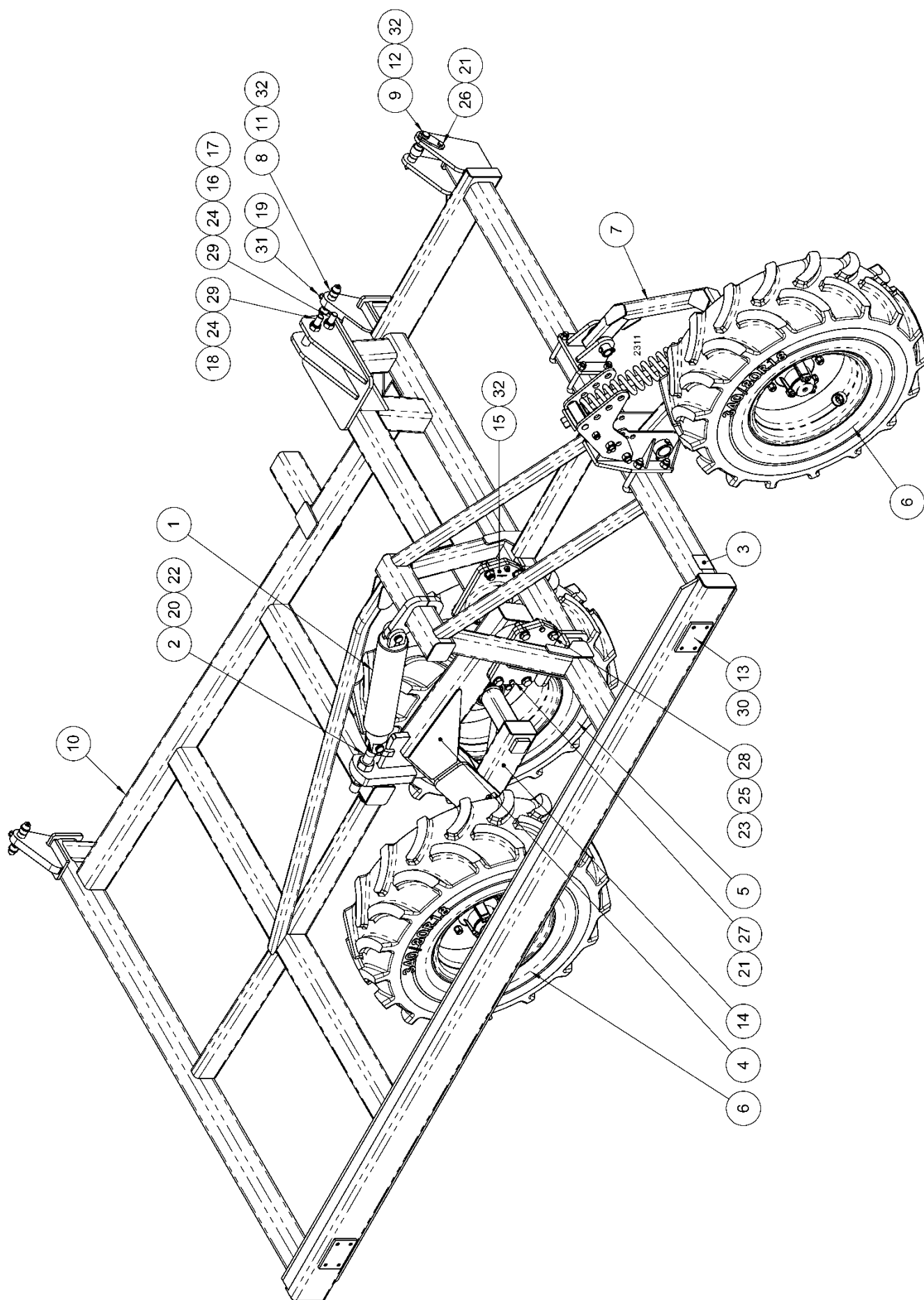

ITEM	PART No.	DESCRIPTION	QTY.
1	201394	Hydraulic Cylinder 4.0"x12" SHP	1
2	207227	Eye Bolt M36 Level Adjust	1
3	207472	Decal Danger – Keep Clear of Wings	2
4	208734	Crankarm	1
5	213797	Wheel Assembly 340/80R18 LH	1
6	213798	Wheel Assembly 340/80R18 RH	2
7	214189	Stabiliser Wheel Assembly RH	1
8	214962	Pin-Pivot Hinge Short	2
9	214963	Pin-Pivot Hinge Long	1
10	215018	Wing Frame	1
11	215258	Circlip External 32mm	4
12	215329	Spacer	1
13	219579	Wear Pad	2
14	219588	Assembly Walking Beam	1
15	220299	Rockshaft End Bearing	2
16	812310	Wing Lift Roller	1
17	812311	Bush Wing Lift Mast	1
18	812704	Roller Wing Lift Mast	1
19	902600	Nut M12	2
20	902902	Nut M36 Hex	1
21	903605	Nut Nyloc M12	5
22	903916	Nut Nyloc M36	1
23	903931	Nut Nyloc M20	8
24	904905	Nut Nyloc M24	2
25	907416	Washer M20 Structural	16
26	913612	Bolt M12x40 Z/P	1
27	913615	Bolt M12x50 Z/P	4
28	913713	Bolt M20x65 Z/P	8
29	913800	Bolt M24x160 Z/P	2
30	917215	Screw Set M6x20	10
31	923215	Screw Grub M12x30	2
32	8001380	Nipple Grease 1/8" NPT	9

Note: Hardened steel bush in eyebolt and crankarm cylinder mount plates is GPN. 214951.

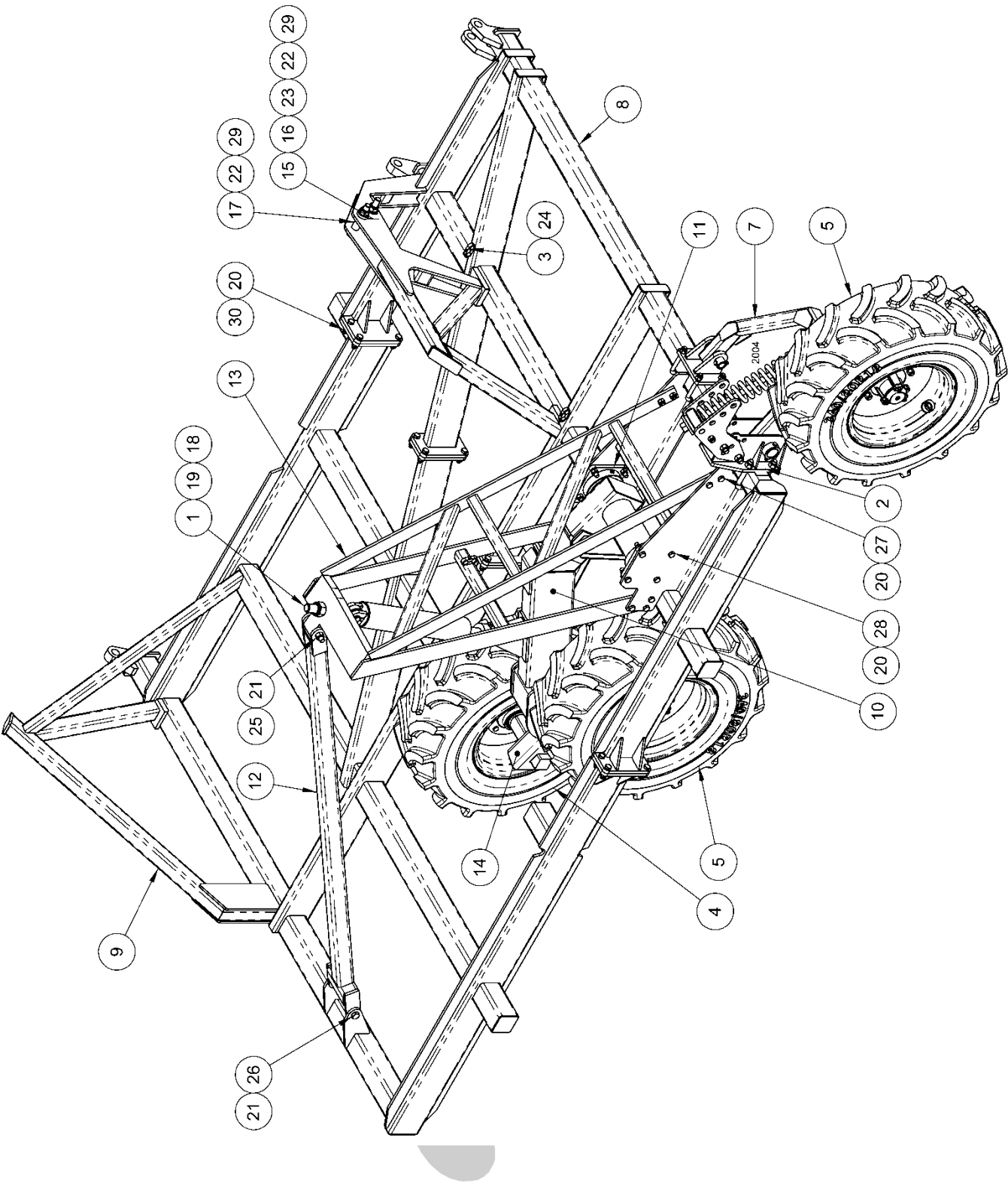

ITEM	PART No.	DESCRIPTION	QTY.
1	207227	Eye Bolt M36 Level Adjust	1
2	207472	Decal Danger – Keep clear of Wings	2
3	208614	Clamp – Pipe Double 21.3mm	3
4	213797	Wheel Assembly 340/80R18 LH	1
5	213798	Wheel Assembly 340/80R18 RH	2
6	214186	Hydraulic Cylinder 3.75"x16" SLPN	1
7	214189	Stabiliser Wheel Assembly RH	1
8	214208	Wing Frame	1
9	214209	Wing Frame	1
10	214228	Crankarm RH	1
11	214233	Rockshaft End Bearing	2
12	214249	Brace Rear	1
13	214250	Tower RH	1
14	215816	Assembly 5SW Walking Beam Wing	1
15	812310	Roller Wing Lift Mast	1
16	812311	Bush Wing Lift Mast	1
17	812704	Roller Wing Lift Mast	1
18	902902	Nut M36 Hex	1
19	903916	Nut Nyloc M36	1
20	903930	Nut Nyloc M16	34
21	903931	Nut Nyloc M20	3
22	904905	Nut Nyloc M24	2
23	907405	Washer M24 Structural	2
24	913213	Bolt M6x45 Z/P	3
25	913707	Bolt M20x140 Z/P	1
26	913711	Bolt M20x55 Z/P	2
27	913714	Bolt M16x45 Z/P	10
28	913720	Bolt M16x60 Z/P	8
29	913800	Bolt M24x160 Z/P	4
30	917712	Screw Set M16x60 G10.9 Z/P	16

Note: Hardened steel bush in eyebolt and crankarm cylinder mount plates is GPN. 214951.

WINGFOLD HARDWARE:
MEDIUM:

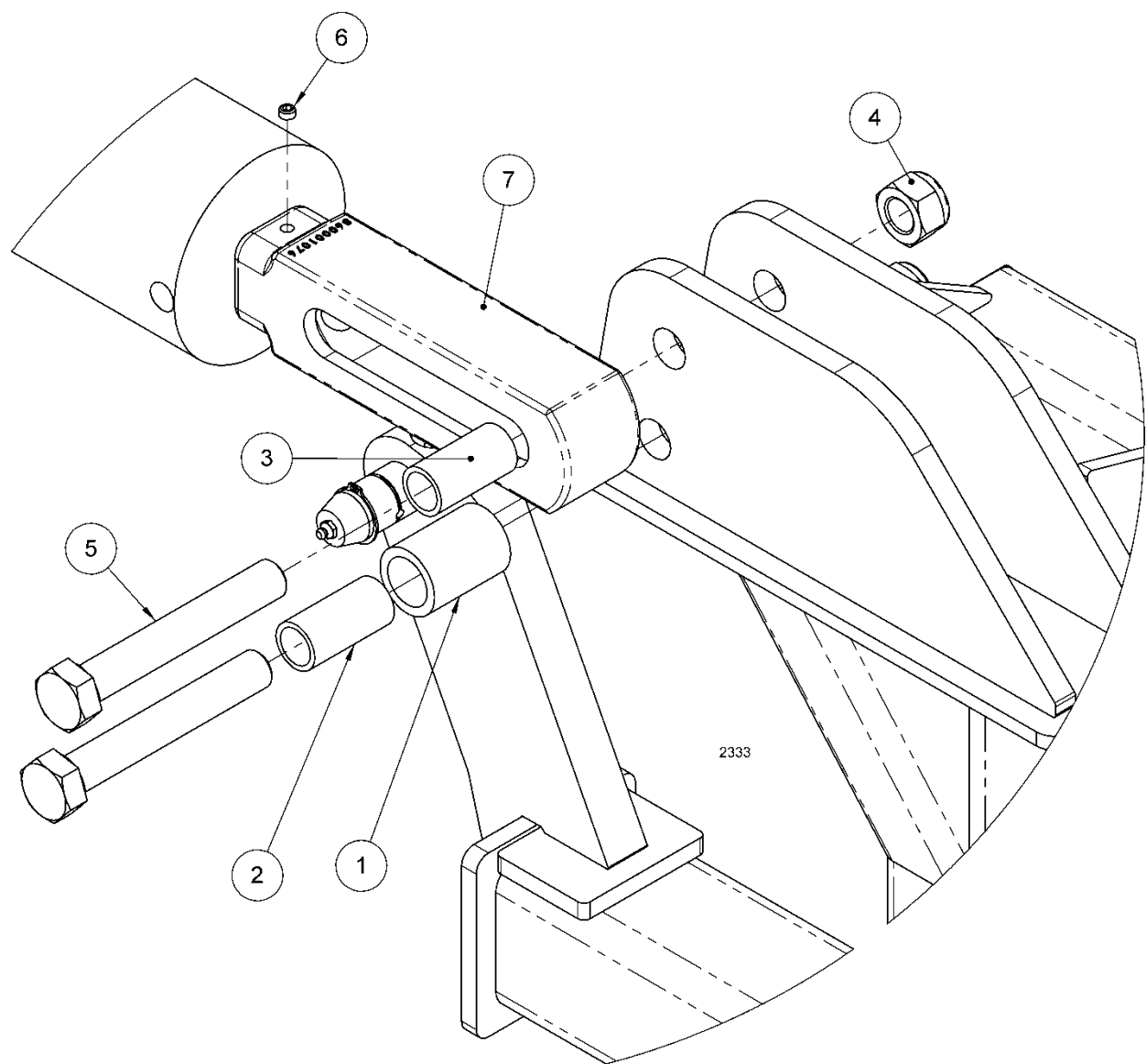

ITEM	PART No.	DESCRIPTION	QTY.
1	812310	Roller – Wing Anchor	1
2	812311	Bush – Wing Anchor	1
3	812704	Roller – Cylinder Eye	1
4	904905	Nut Nyloc M24	2
5	913800	Bolt M24 x 160	2
6	923402	Grubscrew – 3/8" UNC	1
7	860001076	Cylinder Eye	1

WIDE INNER:

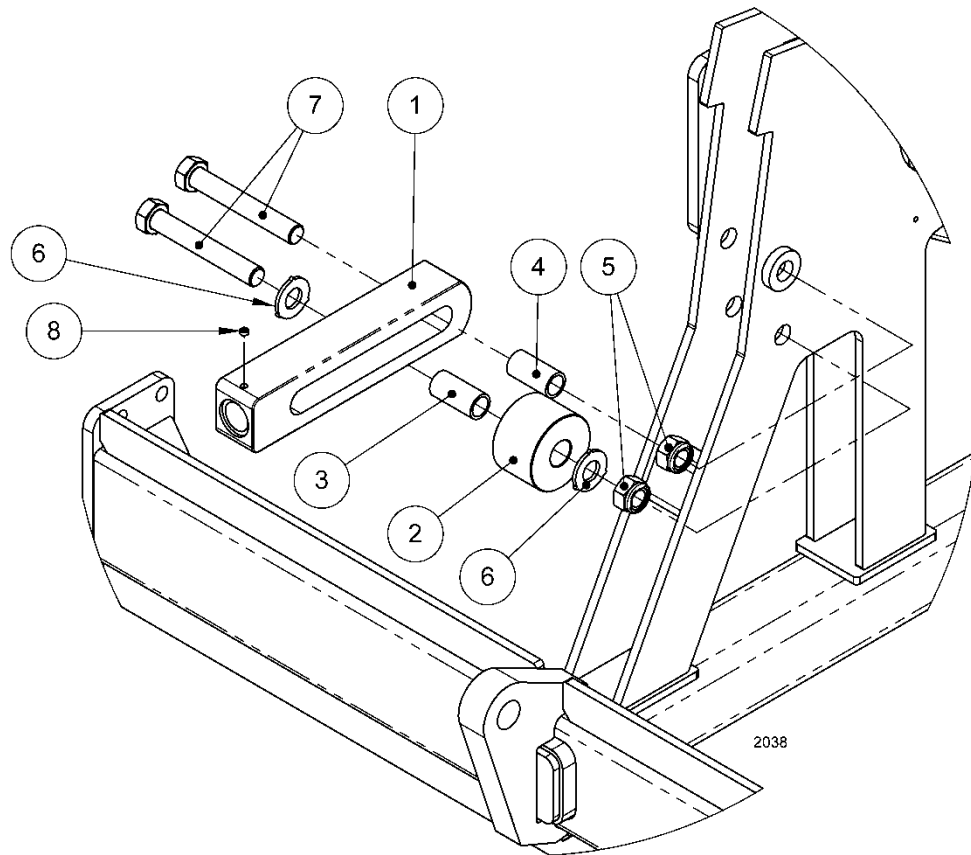

WIDE OUTER:

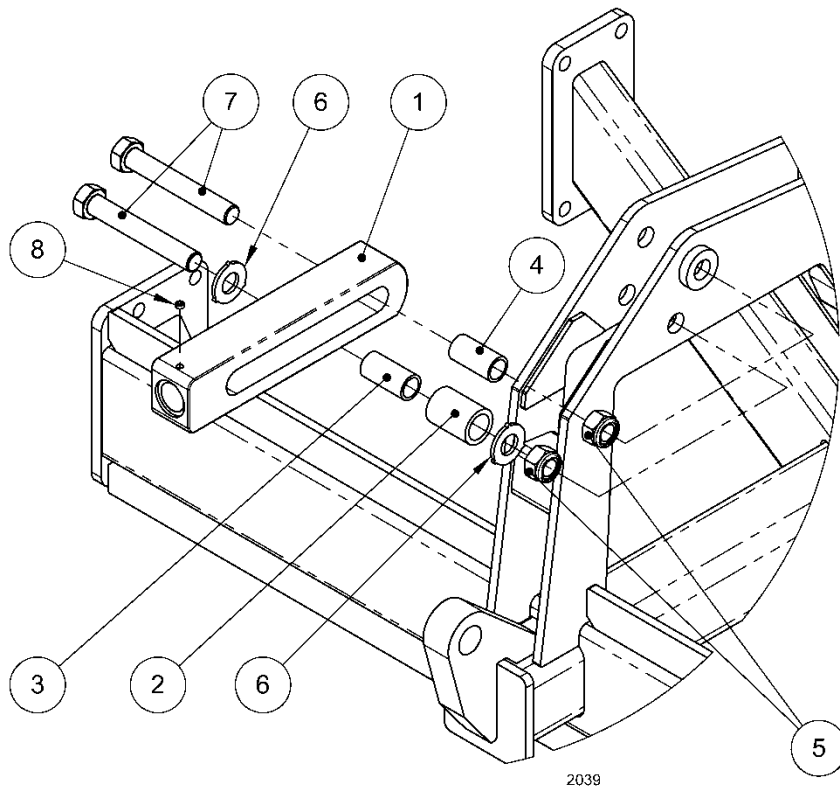

ITEM	PART No.	DESCRIPTION	QTY.
1	214229	Cylinder Eye	1
2	214252	Roller – Wing Anchor – Inner Wing	1
	812310	Roller – Wing Anchor – Outer Wing	1
3	812311	Bush – Wing Anchor	1
4	812704	Roller – Cylinder Eye	1
5	904905	Nut Nyloc M24	2
6	907405	Washer M24 Structural	2
7	913800	Bolt M24 x 160	2
8	923402	Grubscrew – 3/8" UNC	1

KIT – DEPTH INDICATOR:
MEDIUM – GPN. 210742:

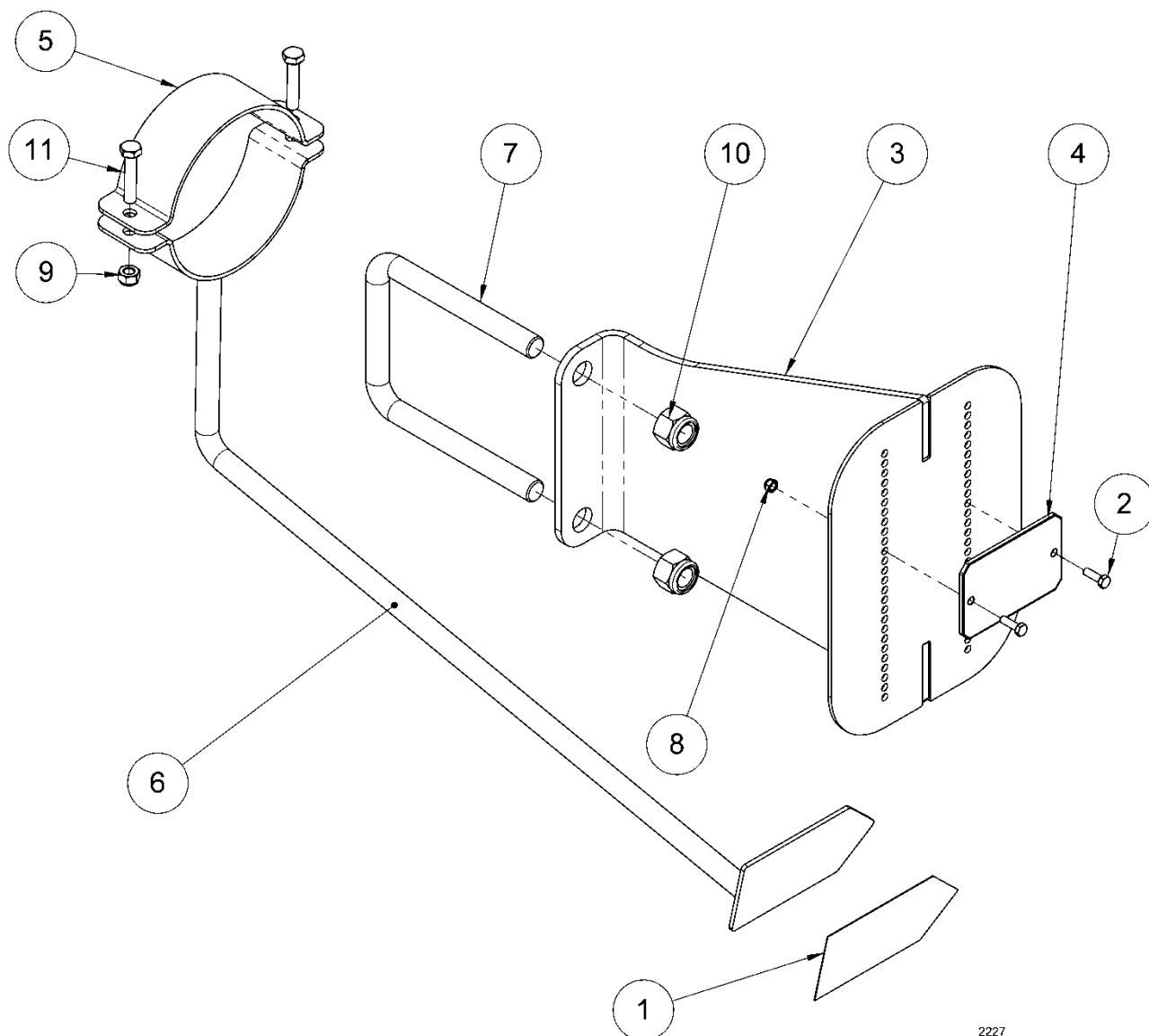

2227

ITEM	PART No.	DESCRIPTION	QTY.
1	207659-3	Decal	1
2	208177	Screw Set M5 x 15 Pozi	2
3	209036	Depth Indicator Mount Bracket	1
4	209424	Reflector	1
5	210473	Clamp – suit Ø120	1
6	210744	Pointer Assembly	1
7	812204	U Bolt M16	1
8	903200	Nut Nyloc M5	2
9	903302	Nut Nyloc M8	2
10	903930	Nut Nyloc M16	2
11	917311	Screw Set M8 x 40	2

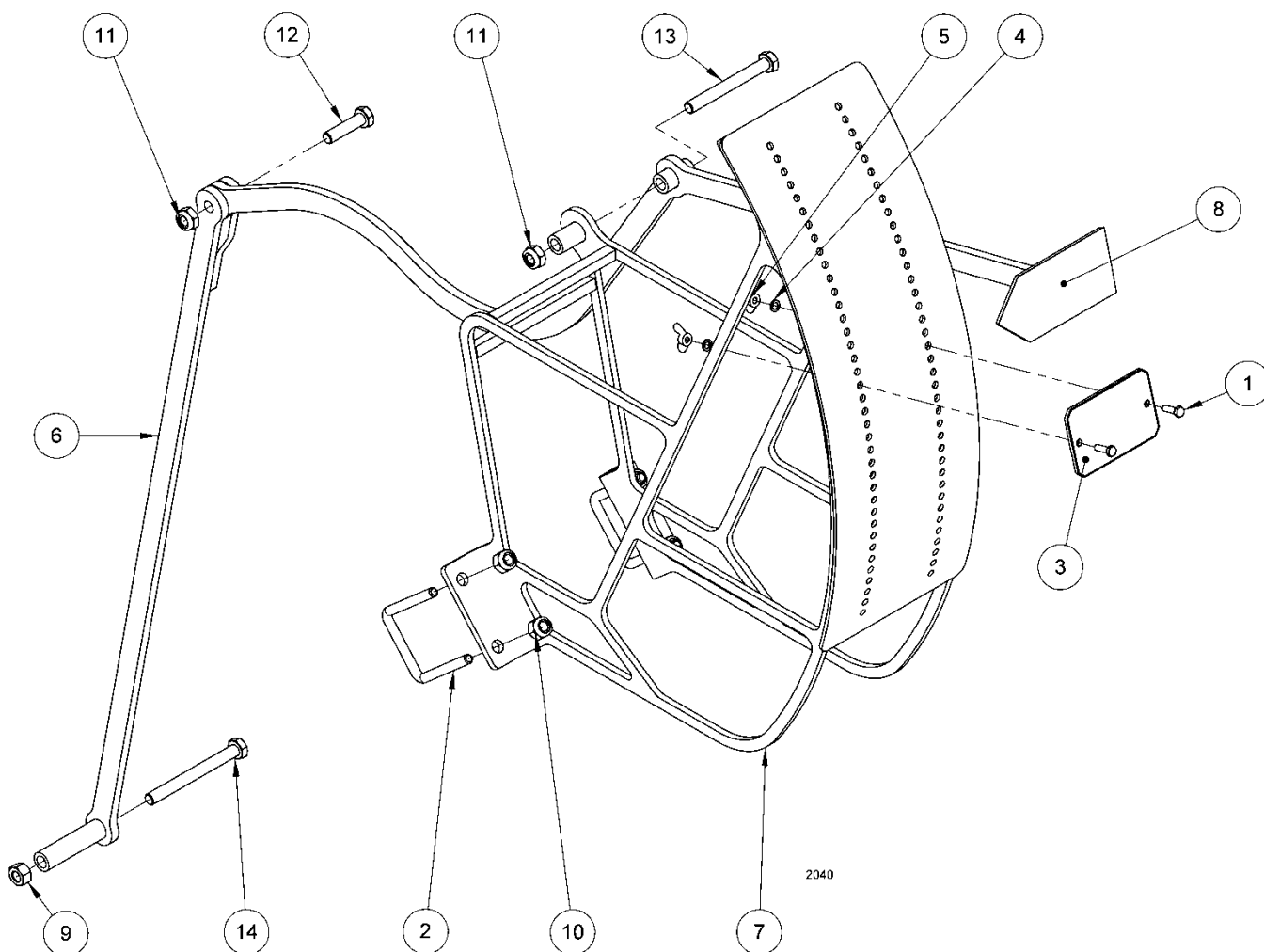

ITEM	PART No.	DESCRIPTION	QTY.
1	208177	Screw Set M5 x 15 Pozi	2
2	209290	U-bolt 3/8 UNC	2
3	209424	Reflector	1
4	209988	Washer Spring M5	2
5	210211	Nut Wing M5	2
6	214256	Depth Indicator Arm	1
7	214380	Depth Indicator Bracket	1
8	214381	Depth Indicator Arm	1
9	902401	Nut M10 Hex	1
10	903403	Nut Nyloc 38/ UNC	4
11	903407	Nut Nyloc M10	2
12	913412	Bolt M10x 40x1.5P	1
13	913415	Bolt M10x 90x1.5P	1
14	913416	Bolt M10x100x1.5P	1

STABILISER WHEEL:

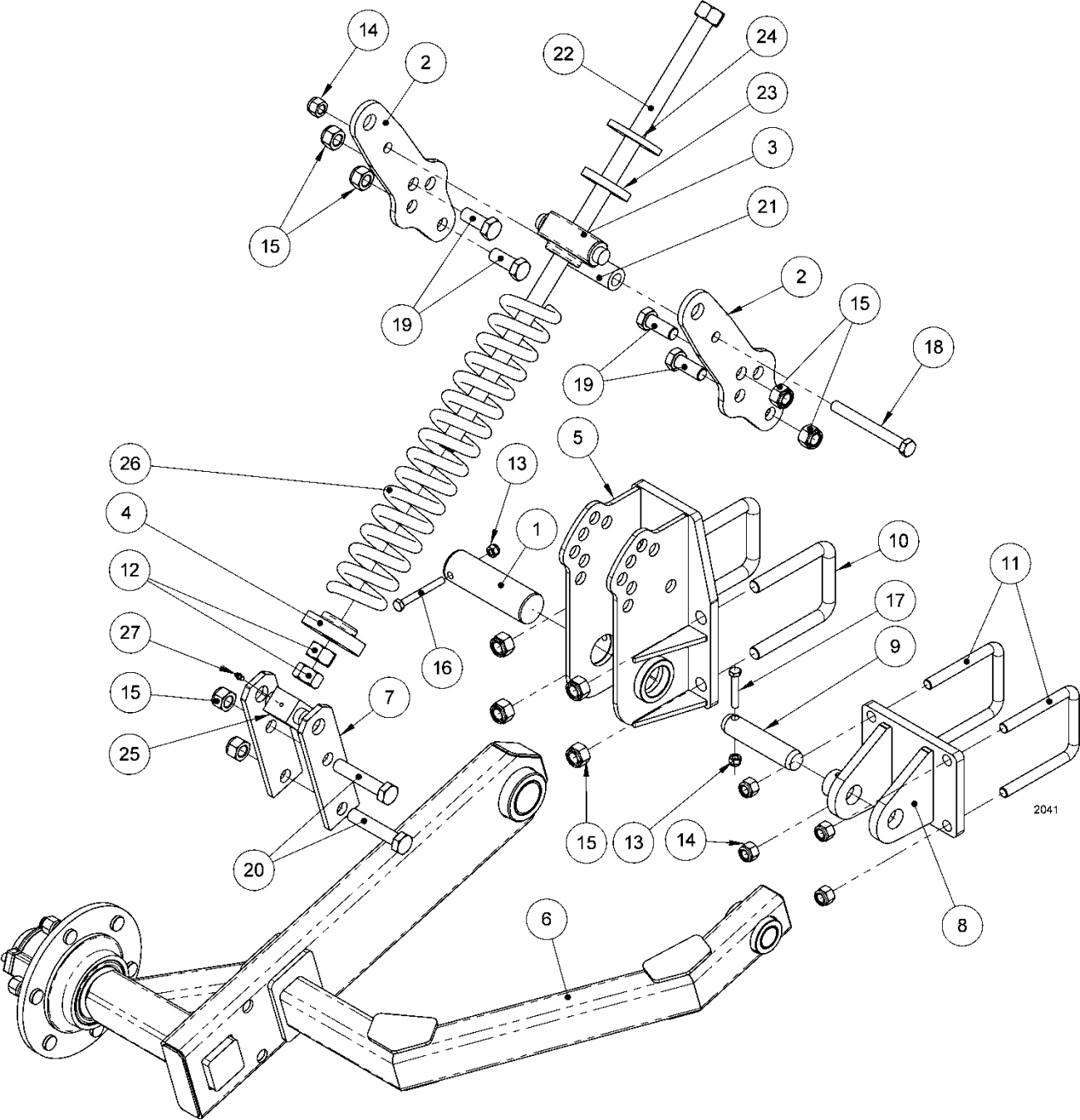

RIGHT HAND SHOWN

LEFT HAND – GPN. 214190:
RIGHT HAND – GPN. 214189:

ITEM	PART No.	DESCRIPTION	QTY.
1	208546	Pivot Pin – Castor Arm – 5100	1
2	208557	Mount Strap – Castor Wheel	2
3	208561	Cap – Spring Upper – 5100	1
4	208562	Cap – Spring Lower – 5100	1
5	214191	Bracket – Stabiliser Wheel	1
6	214192	Arm Assembly – Stabiliser Wheel	1
7	214193	Mount Strap	2
8	214196	Mount Bracket	1
9	214199	Pivot Pin	1
10	218715	U-bolt M20 x 100 x 100	2
11	812204	U-bolt M16 x 100 x 100	2
12	901902	Nut 1" UNC HT Hex Z/P	2
13	903406	Nut Nyloc M10	2
14	903930	Nut Nyloc M16	5
15	903931	Nut Nyloc M20	10
16	913415	Bolt M10x 90 x1.5P GR8.8	1
17	913417	Bolt M10x 60 x1.5P GR8.8	1
18	913662	Bolt M16x150 GR8.8	1
19	913702	Bolt M20x 50 GR8.8	4
20	913709	Bolt M20x100 GR8.8	2
21	840001107	Spacer 5100 Castor Wheel	1
22	840001109	Tie Bolt 1"	1
23	840001147	Washer Rubber	1
24	840001148	Washer Spring	1
25	851001240	Mount Block	1
26	880001071	Spring – Compression	1
27	955001002	Nipple Grease – ¼"-28UNF	1

Note: Stabiliser assembly does not include wheel assembly.

ASSEMBLY – WALKING BEAM - CENTREFRAME:
MEDIUM LEFT- GPN. 219586:

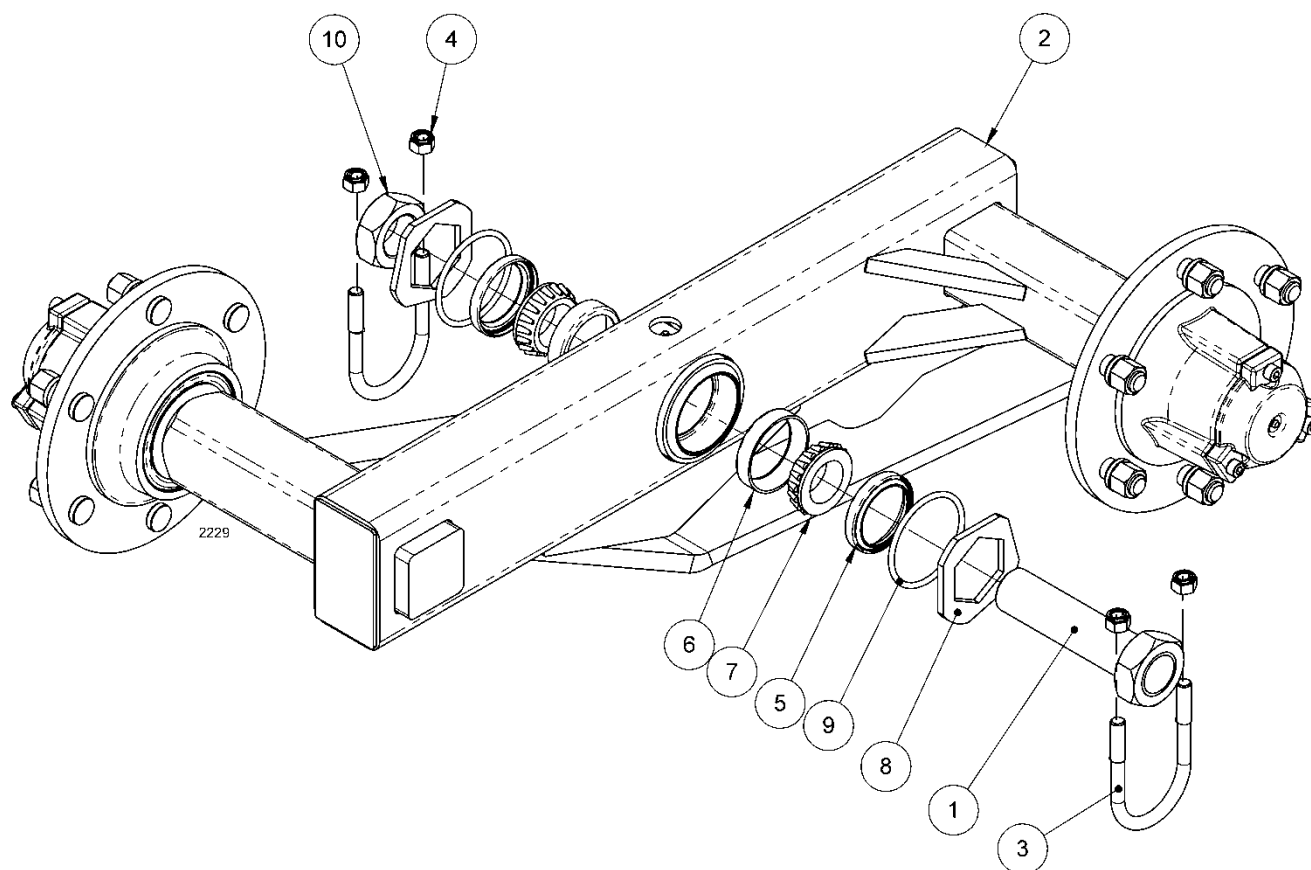

ITEM	PART No.	DESCRIPTION	QTY.
1	201390	Pivot Pin	1
2	214516	Walking Beam	1
3	812234	U Bolt M12 Ø76	2
4	903605	Nut Nyloc M12	4
5	850001928	Seal	2
6	850001932	Cup Bearing	2
7	850001933	Cone Bearing	2
8	850001936	Washer Pivot Lock	2
9	850001995	O Ring 3" ID x 3/16"	2
10	951005029	Jam Nut 1-½" – 12 UNF	1

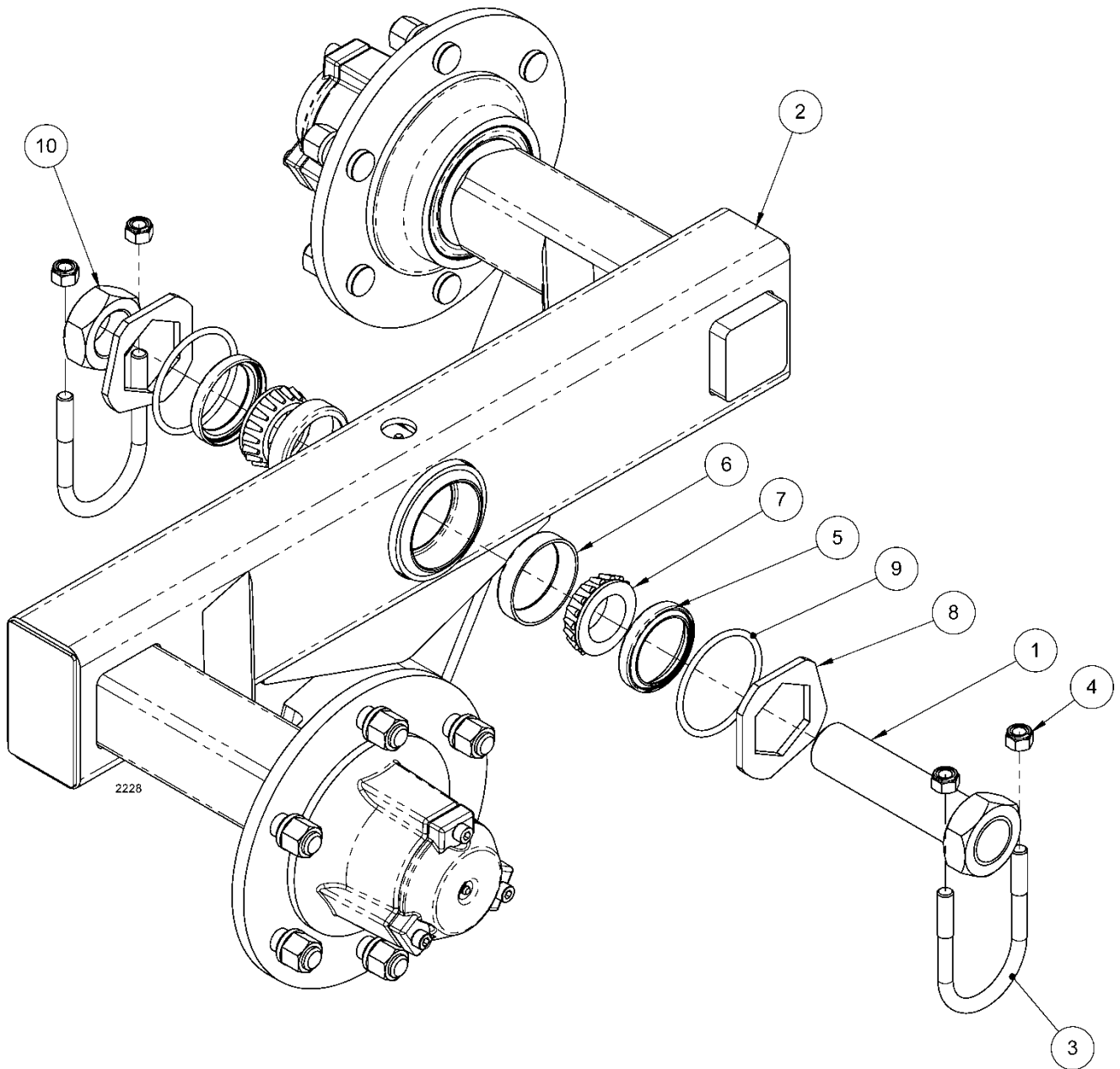

ITEM	PART No.	DESCRIPTION	QTY.
1	201390	Pivot Pin	1
2	214515	Walking Beam	1
3	812234	U Bolt M12 Ø76	2
4	903605	Nut Nyloc M12	4
5	850001928	Seal	2
6	850001932	Cup Bearing	2
7	850001933	Cone Bearing	2
8	850001936	Washer Pivot Lock	2
9	850001995	O Ring 3" ID x 3/16"	2
10	951005029	Jam Nut 1-½" – 12 UNF	1

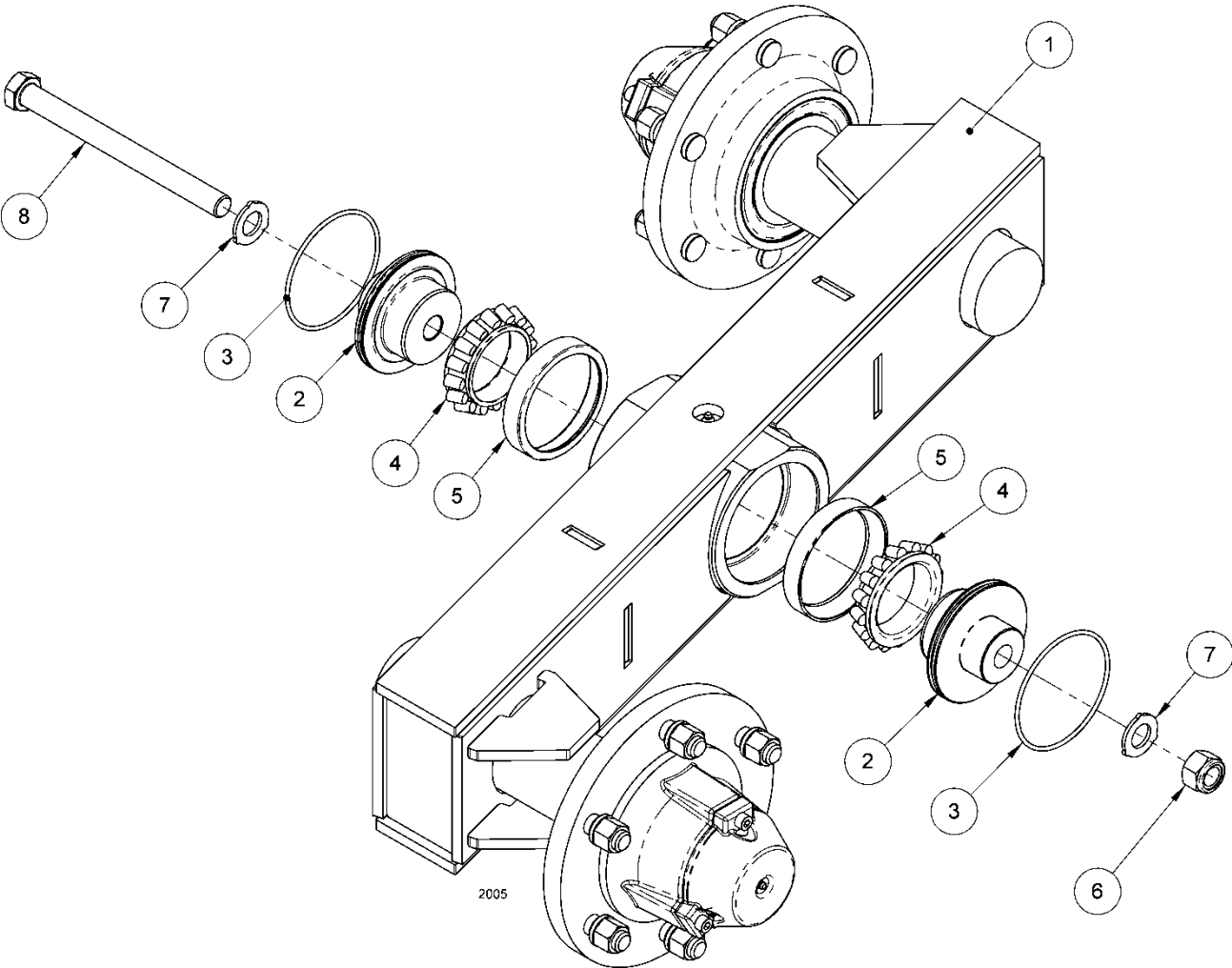

ITEM	PART No.	DESCRIPTION	QTY.
1	214183	Walking Beam	1
2	214238	Bearing Carrier	2
3	214242	O Ring 104.8 ID x 3.5	2
4	214243	Cone Bearing	2
5	214244	Cup Bearing	2
6	903931	Nut Nyloc M20	1
7	907416	M20 Structural Washer	2
8	913737	Bolt M20x230 GR10.9	1

ASSEMBLY – WALKING BEAM - WING:
MEDIUM – GPN. 219588:

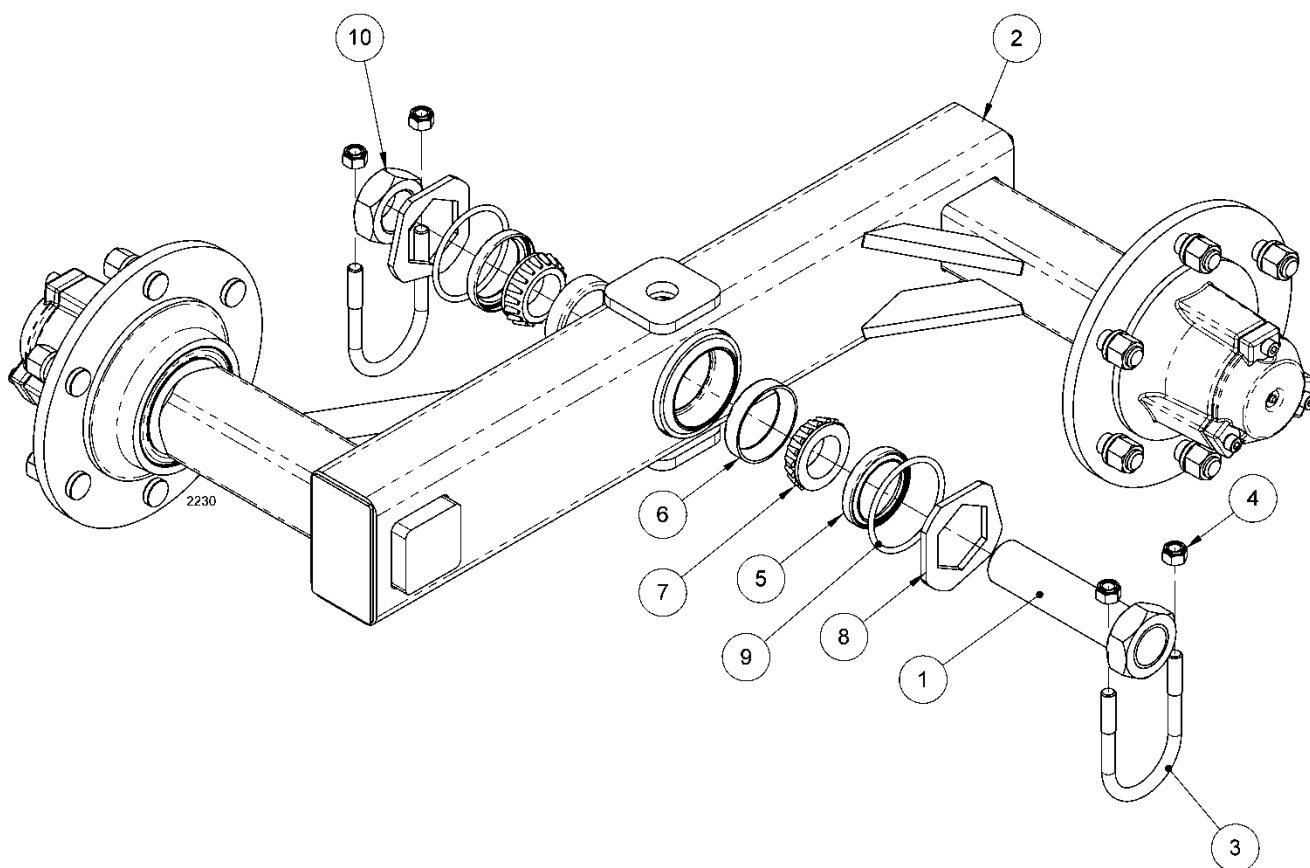

ITEM	PART No.	DESCRIPTION	QTY.
1	201390	Pivot Pin	1
2	208705	Walking Beam	1
3	812234	U Bolt M12 Ø76	2
4	903605	Nut Nyloc M12	4
5	850001928	Seal	2
6	850001932	Cup Bearing	2
7	850001933	Cone Bearing	2
8	850001936	Washer Pivot Lock	2
9	850001995	O Ring 3" ID x 3/16"	2
10	951005029	Jam Nut 1-½" – 12 UNF	1

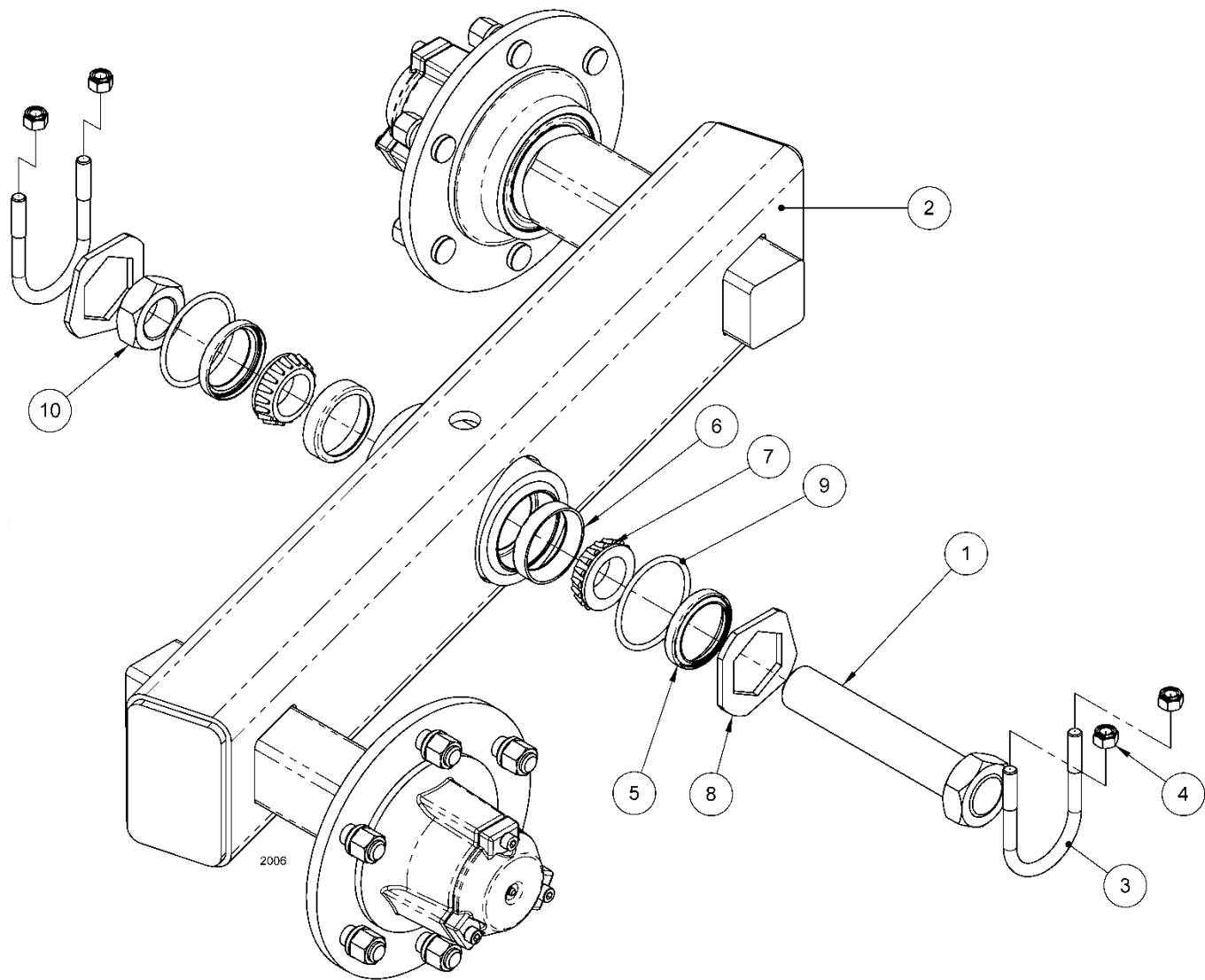

ITEM	PART No.	DESCRIPTION	QTY.
1	214245	Pivot Pin	1
2	214246	Walking Beam	1
3	812234	U Bolt M12 Ø76	2
4	903605	Nut Nyloc M12	4
5	850001928	Seal	2
6	850001932	Cup Bearing	2
7	850001933	Cone Bearing	2
8	850001936	Washer Pivot Lock	2
9	850001995	O Ring 3" ID x 3/16"	2
10	951005029	Jam Nut 1-½" – 12 UNF	1

CASTOR AXLE and HUB ASSEMBLY: **AXLE ASSEMBLY – GPN. 207389**

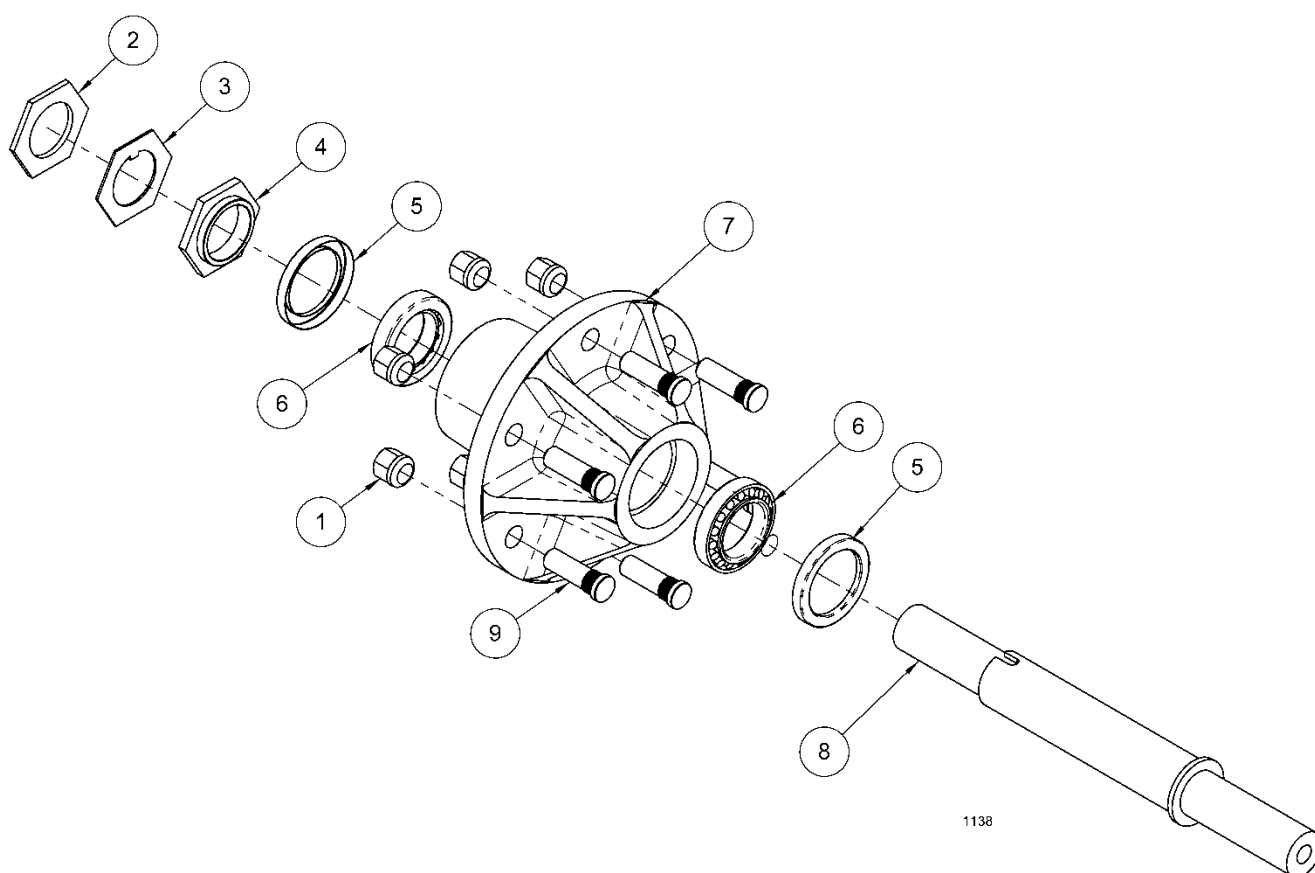

ITEM	PART No.	DESCRIPTION	QTY.
1	204622	Nut M18 x 1.5	6
2	207965	Locknut	1
3	207966	Washer – Tab	1
4	207967	Nut	1
5	207968	Seal	2
6	207969	Bearing	2
7	208452	Stud M18 x 1.5 x 59	6
8	207971	Hub	1
9	207973	Axle Shaft	1

STUB ASSEMBLY (Medium Centreframe Walking Beam):
AXLE ASSEMBLY – GPN. 204678

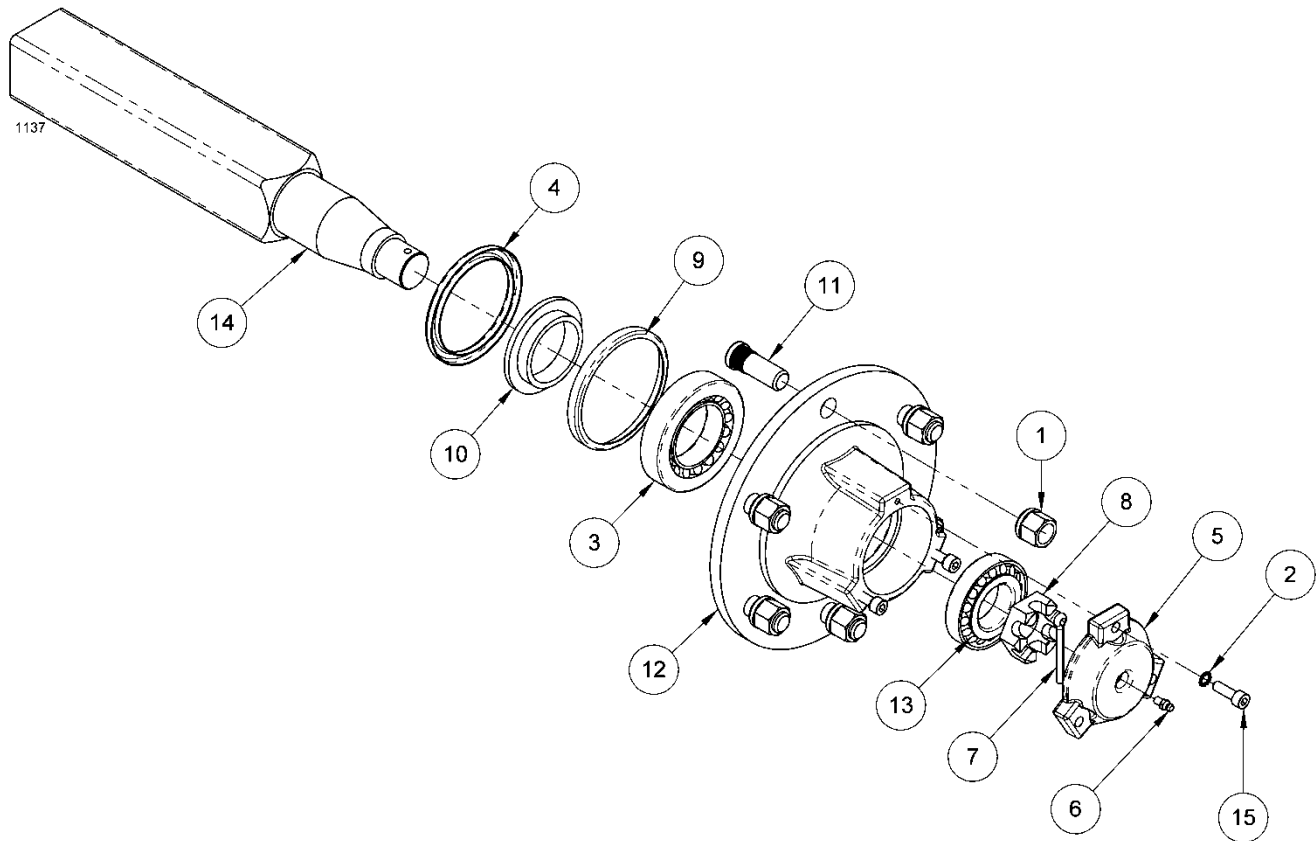

ITEM	PART No.	DESCRIPTION	QTY.
1	204622	Wheel Nut – M18 x 1.5	6
2	217232	Washer M8 Rib Lock	3
3	220738	Bearing Inner – 55x100x22.75	1
4	220737	Triple Lip Seal	1
5	220740	Dust Cap	1
6	220741	Grease Nipple M6	1
7	220742	Split Pin Ø6x50	1
8	220745	Nut Slotted M33x2.0P	1
9	220746	Wear Ring	1
10	220747	Seal Ring	1
11	220748	Wheel Stud M18x1.5P	6
12	220749	Hub Machined	1
13	220739	Bearing Outer – 40x80x19.75	1
14	221039	Axle Stub Machined	1
15	922316	Screw Cap M8x25	3

STUB ASSEMBLY (Wide Centreframe Walking Beam):
AXLE ASSEMBLY – GPN. 214182:

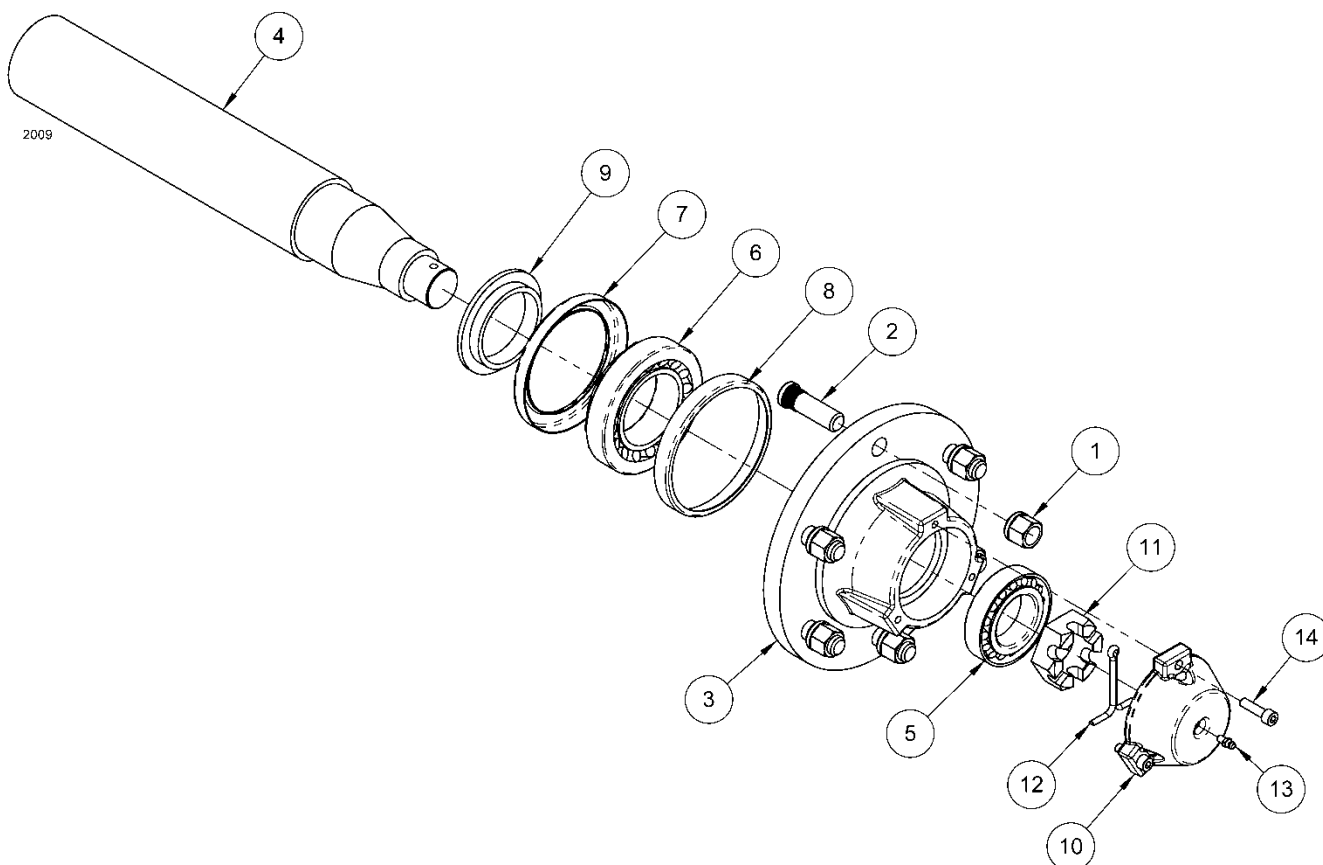

ITEM	PART No.	DESCRIPTION	QTY.
1	204622	Wheel Nut – M18 x 1.5P	6
2	208452	Wheel Stud – M18 x 1.5P x 60	6
3	215304	Machined Hub	1
4	215305	Machined Stub Axle	1
5	215306	Outer Bearing – 90 x 50 x 12.75	1
6	215307	Inner Bearing – 125 x 70 x 26.25	1
7	215308	Seal – 125 x 90 x 12	1
8	215309	Seal Wear Ring – Modified to Ø116 ID	1
9	215310	Seal Ring – 95 x 67	1
10	215311	Dust Cap	1
11	215312	Slotted Nut – M39 x 2.0P	1
12	215313	Split Pin – Ø6 x 60	1
13	215314	Grease Nipple – 6mm	1
14	215315	Set Screw Socket Head Cap – M8 x 30	1

MUDSCRAPER COMPONENTS: MEDIUM MUDSCRAPER KIT – GPN. 216331:

RIGHT HAND ARMS SHOWN

SPIKE MUDSCRAPER

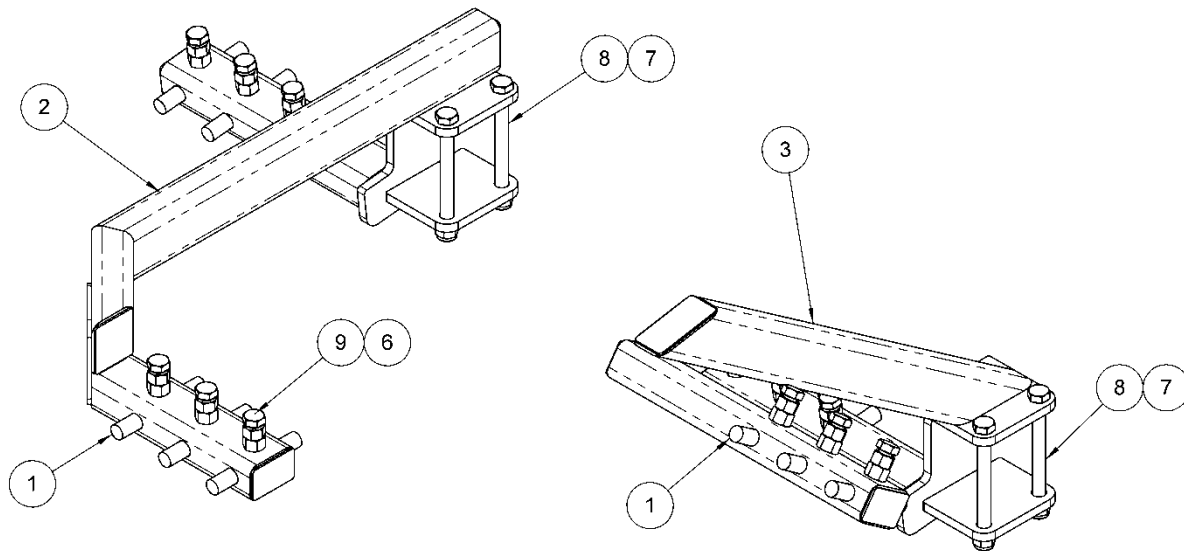

SWEEP MUDSCRAPER

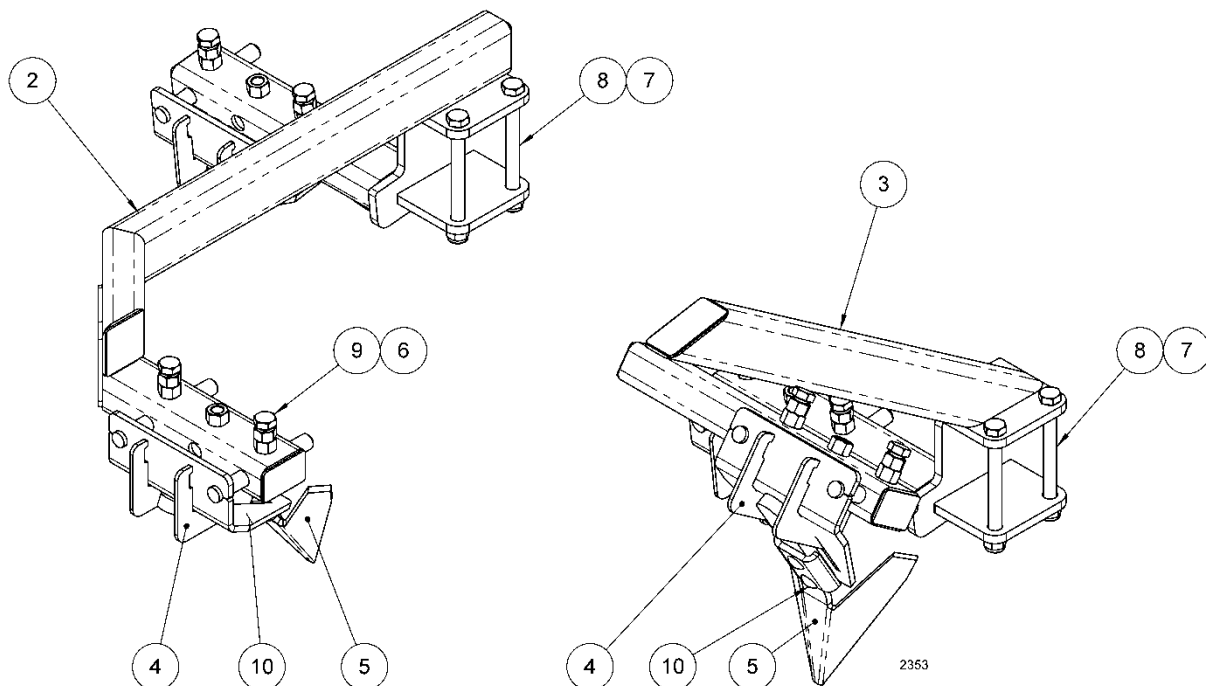

ITEM	PART No.	DESCRIPTION	QTY	
			SPIKE	SWEEP
1	207257	Spike Mudscraper	6	-
2	216332	Mudscraper Arm RH Centreframe	1	1
	216333	Mudscraper Arm LH Centreframe (not shown)	1	1
3	216334	Mudscraper Arm RH Wing	2	2
	216335	Mudscraper Arm LH Wing (not shown)	2	2
4	216336	Sweep Bracket	-	1
5	216358	Sweep 202Tx10	-	1
6	902701	Nut M16	6	4
7	903930	Nut Nyloc M16	2	2
8	913663	Bolt M16x170	2	2
9	917707	Screw Set M16x50	6	4
10	927502	Plow Bolt 7/16" UNC x 2" (includes nut)	-	2

WHEEL COMPONENTS:

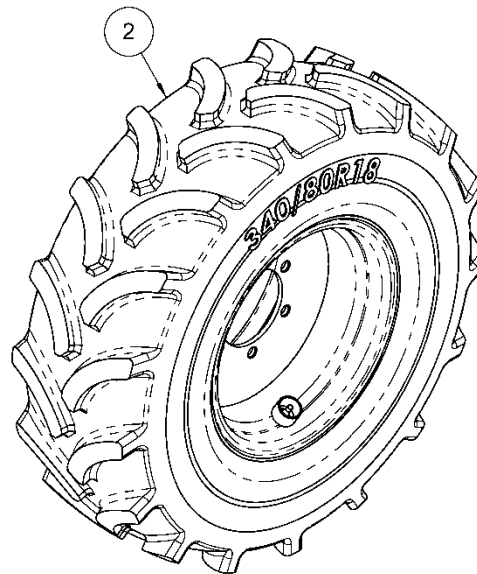
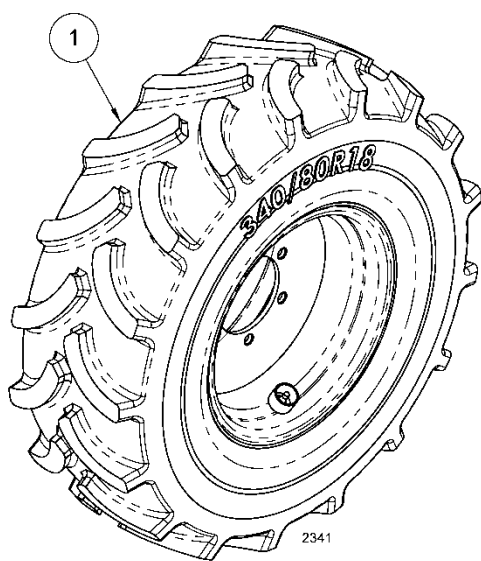

ITEM	PART No.	DESCRIPTION	RIM	TYRE	VALVE
1	213797	Wheel Assembly 340/80R18 LH	207396	212541	211138
2	213798	Wheel Assembly 340/80R18 RH			

REPLACEMENT SEAL KITS:

PART No.	DESCRIPTION
214111	Suits 3.75" Bore PTE SL Series
214112	Suits 4.00" Bore PTE SL Series
214114	Suits 4.25" Bore PTE SL Series
214113	Suits 4.50" Bore PTE SL Series (38mm Rod)
214110	Suits 4.75" Bore PTE SL Series
214106	Suits 5.00" Bore PTE SL Series (38mm Rod)
213650	Suits 5.50" Bore PTE SH Series (57mm Rod)
213652	Suits 4.50" Bore PTE SH Series (52mm Rod)

HYDRAULIC CIRCUIT – WING FOLD: MEDIUM and WIDE:

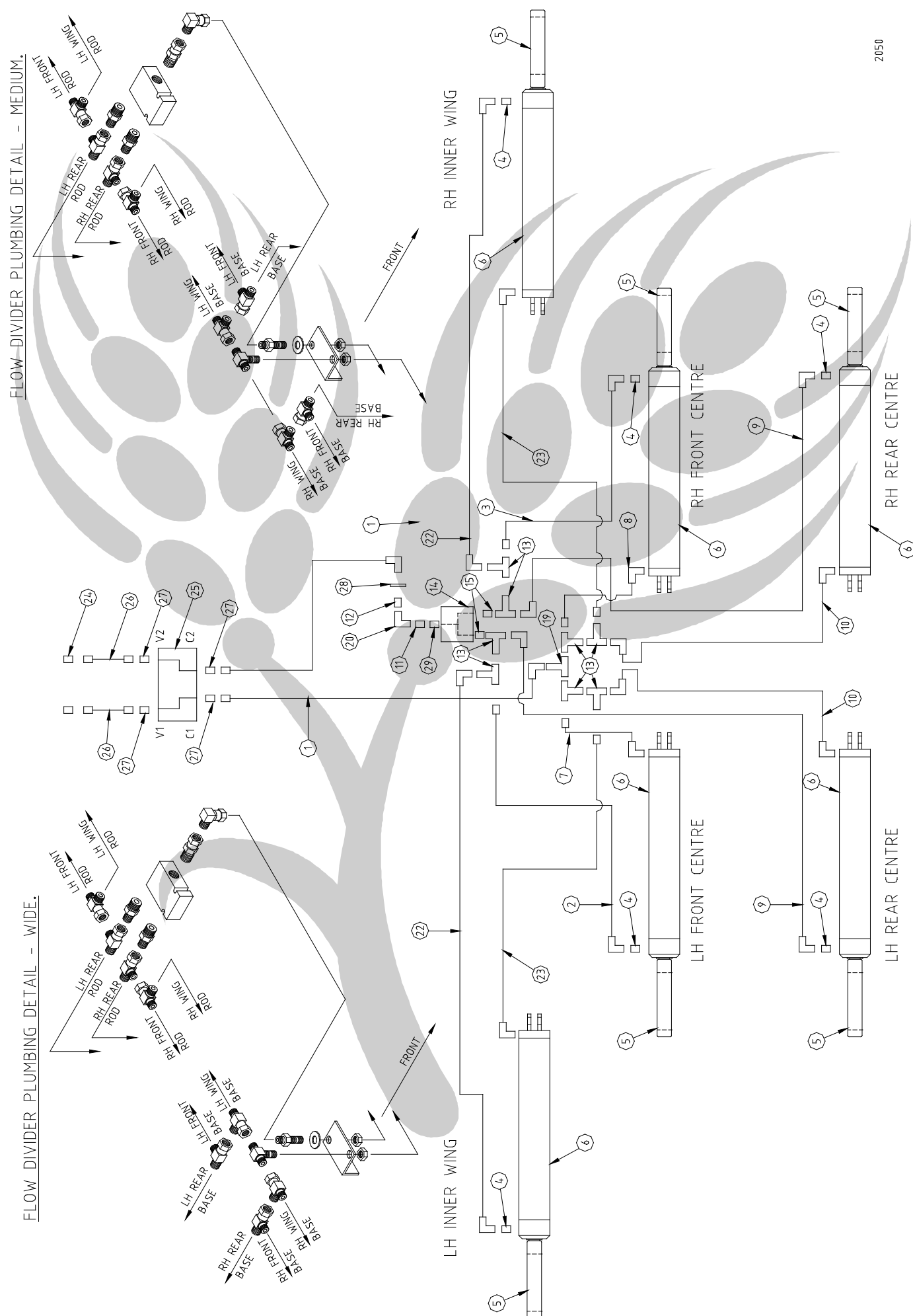

2050

ITEM	PART No.		DESCRIPTION	QTY.
	MEDIUM	WIDE		
1	215108	214337	Hose ½" x ¾ JIC M x ¾ JICF 90°	2
2	215109	214338	Hose ½" x ¾ JIC F 90° x ¾ JIC F	1
3	215110	214339	Hose ½" x ¾ JIC F 90° x ¾ JIC F	1
4		205338	Restrictor - ¾ JICM x ¾ UNO M	6
5	860001076	214229	Cylinder Eye	6
6	214230	-	Hydraulic Cylinder 5.0" x 30"	4
	-	812238	Hydraulic Cylinder 5.0" x 36"	4
7	215111	214340	Hose ½" x ¾ UNO 90° x ¾ JIC F	1
8	215112	214341	Hose ½" x ¾ UNO 90° x ¾ JIC F	1
9	215113	214342	Hose ½" x ¾ JICF 90°	2
10	215114	214343	Hose ½" x ¾ UNO 90° x ¾ JIC F	2
11		208386	Adaptor - ¾ UNO 90° x ¾ JIC F	1
12		817030	Nipple - ¾ JIC MM Bulkhead	1
13		207597	Tee - ¾ JIC FMM	8
14		210421	Flow Divider/Combiner	1
15		214954	Nipple – 1-1/16 UNO x ¾ JIC M	2
16				
17				
18				
19		956007004	Tee - ¾ JIC MMM Bulkhead	1
20		208302	Elbow - ¾ JIC MF	1
21		214230	Hydraulic Cylinder 5.0" x 30"	2
22	215115	214344	Hose ½" x ¾ JICFM 90°	2
23	215116	214345	Hose ½" x ¾ UNO 90° x ¾ JIC F	2
24		804053	Nipple - Quick Release ½" BSPP	2
25		210928	Dual Over-centre Valve	1
26	215117	214351	Hose ½" x ½" BSPT M x ¾ JIC M	2
27		207587	Adaptor - ½" BSPP M x ¾ JIC F	4
28		906801	Washer – ¾" Flat	1
29		214952	Adaptor 1-1/16 UNO x ¾ UNO F	1

HYDRAULIC CIRCUIT – DEPTH CONTROL:

MEDIUM:

2049

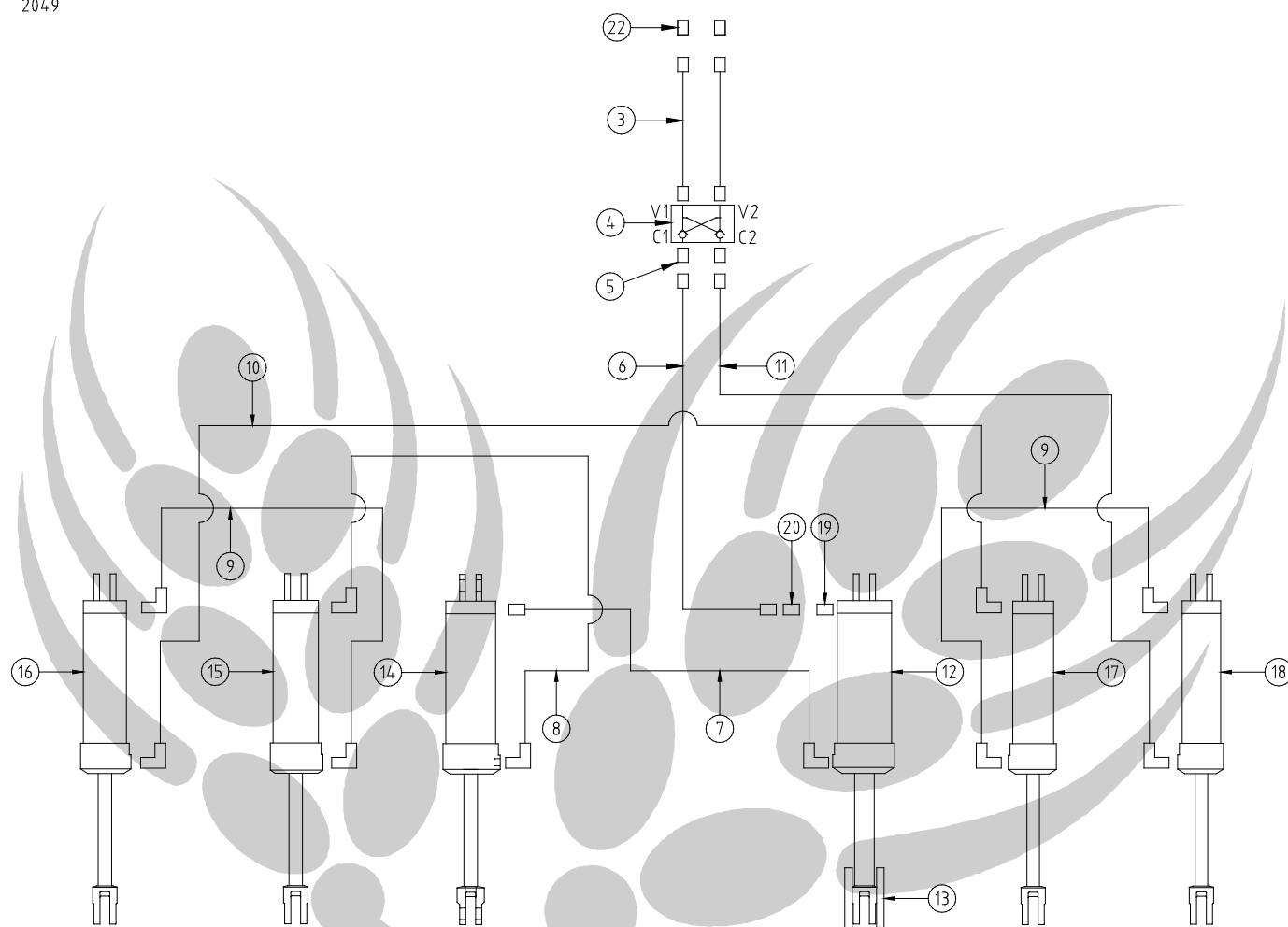

ITEM	PART No.	DESCRIPTION	QTY.
1			
2			
3	218093	Hose ½" x ½" BSPT M x ¾ UNO	2
4	205901	Check Valve Dual Pilot	1
5	812343	Nipple - ¾ JIC x ¾ UNO	2
6	218237	Hose ½" x ¾ JIC F	1
7	215082	Hose ½" x ¾ UNO	1
8	215083	Hose ½" x ¾ UNO 90°	2
9	215084	Hose ½" x ¾ UNO 90°	2
10	215085	Hose ½" x ¾ UNO 90°	2
11	218238	Hose ½" x ¾ JIC F x ¾ UNO 90°	1
12	213641	Hydraulic Cylinder 5.5" x 12" Master	1
13	213645	Depth Stop Assembly - Long 1/3 plates	2
14	209732	Hydraulic Cylinder 5.0" x 12" Slave	1
15	201239	Hydraulic Cylinder 4.75" x 12" Slave	1
16	201240	Hydraulic Cylinder 4.5" x 12" Slave	1
17	201241	Hydraulic Cylinder 4.25" x 12" Slave	1
18	201394	Hydraulic Cylinder 4.0" x 12" Slave	1
19	207285	Nipple - ½" BSPT M x ¾ UNO	2
20	210327	Restrictor - ½ BSPT F x ¾ JICM	1
21			
22	804053	Nipple – Quick Release ½" BSPP	2
23	213781	Transport Lock – 55mm Max. (centre frame cyls–not shown)	2

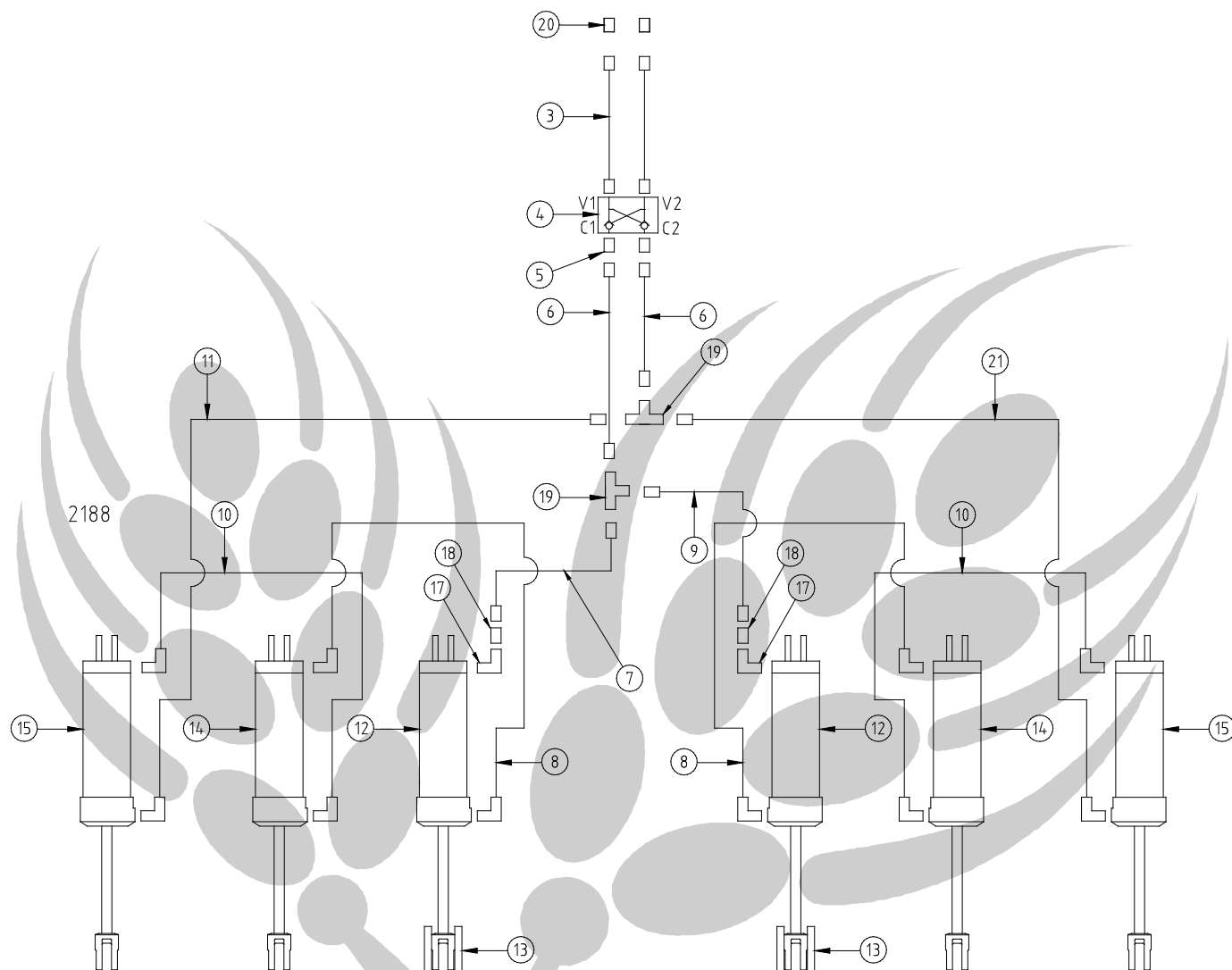

ITEM	PART No.	DESCRIPTION	QTY.
1			
2			
3	218244	Hose ½" x ½" BSPT M x ¾ UNO	2
4	205901	Check Valve Dual Pilot	1
5	812343	Nipple - ¾ JIC x ¾ UNO	2
6	218243	Hose ½" x ¾ JIC F	2
7	214332	Hose ½" x ¾ JIC F	1
8	214333	Hose ½" x ¾ UNO 90°	2
9	214334	Hose ½" x ¾ JIC F	1
10	214335	Hose ½" x ¾ UNO 90°	2
11	214336	Hose ½" x ¾ JIC F x ¾ UNO 90°	1
12	214184	Hydraulic Cylinder 4.5" x 16" Master	2
13	213645	Depth Stop Assembly - Long 1/3 plates	2
14	214185	Hydraulic Cylinder 4.0" x 16" Slave	2
15	214186	Hydraulic Cylinder 3.75" x 16" Slave	2
16			
17	207004	Elbow ½" BSPT M x ¾ UNO M 90°	1
18	210327	Restrictor - ½ BSPT F x ¾ JICM	1
19	812340	Tee – ¾ JIC MMM	2
20	804053	Nipple – Quick Release ½" BSPP	2
21	214330	Hose ½" x ¾ JIC F x ¾ UNO 90°	1
22	214234	Transport Lock – 55mm Max. (centre frame cyls-not shown)	2